

Chelsea students
organize fund-raiser

See Page 1-B

Fire Board mulls over
two millage proposals

See Page 3-A



Bulldog cagers
beat Northwest

See Page 1-C



The Chelsea St

www.chelseastandard.com

*****CAR-RT LOT**C-003
CHELSEA DISTRICT LIBRARY
221 S MAIN ST
CHELSEA MI 48118-1267

75

Vol. 133, No. 35

THURSDAY, JANUARY 13, 2005

SYLVAN TOWNSHIP Supervisor lays out concerns for plant

Williams criticizes
Sewer and Water
Authority operations

By Steve Ricci
Staff Writer

At a contentious Jan. 4 Sylvan Township Board meeting, Michael Williams, the new township supervisor, announced four particular problem areas related to the Sylvan Township Sewer and Water Authority's financing, organization and operation of the municipality's water system, based on his investigations after taking office.

Williams' main conclusions are as follows:
•There is no budget in place for fiscal year 2005, as required by the Sewer and Water Authority's organizing documents. The Authority is accumulating an operating deficit of about \$10,000 per month, and is relying on the township's general fund to cover an operating deficit that has reached \$150,000, without distinguishing between operating and construction funds.

•The Authority has no financial statements prepared for an audit, as required by the Authority's bylaws and articles of incorporation. Financial statements for fiscal year 2004 have not been presented, and there is no budget in place for fiscal year 2005, as required by the Sewer and Water Authority's organizing documents.

•The Authority is violating its contract with the township to operate the water treatment plant to meet Michigan Department of Environmental Quality certification of its reverse-osmosis water-softening system.

•The Authority is violating two articles of its contract with the township to provide water plant operational assessments and monthly reports to the township covering previous months' activities.

Williams said he was concerned that although the water treatment plant has been pumping water for two years, it "has not run enough water through to complete a 'plug and clean' cycle as the

See PLANT — Page 6-A

— CITIZEN JOE —

"I'm officially Citizen Joe." — Joseph Yekulis, Chelsea



Photo courtesy of Margaret Yekulis
Former Washtenaw County Commissioner Joseph Yekulis has returned to civilian life after losing a bid for state representative.

WASHTENAW COUNTY

County commissioner returns to civilian life

Yekulis decides what's to follow after
loss in bid for state House seat

By Chad Livengood
Special Writer

Joseph Yekulis has rejoined the civilian ranks after 27 years of working in Washtenaw County government and politics.

The Chelsea resident left office as a Washtenaw County commissioner at the end of December after 10 years representing District 1 in western Washtenaw County, including the communities of Chelsea, Dexter and Manchester.

"I'm officially Citizen Joe," Yekulis said last week.

Yekulis spent 17 years at the Washtenaw County Sheriff's Department before taking early retirement and running for county commissioner in 1994.

In November, he lost a bid for state representative to Pam Byrnes by a slim, 5,000-vote margin. Now, the 49-year-old Republican is faced with the mid-life question: What's next?

While he was a commissioner, Yekulis taught 911 dispatcher training courses throughout Michigan, Illinois and Indiana. Now he's unsure if he will continue the business or pursue a new opportunity in government.

"I'm currently looking for another management position in the public sector," he said. Yekulis taught his last training course, "Communications Training and Evaluation," last winter and early spring before dedicating himself full time to a run for the state House in May 2004.

He says he likely lost the post of term-limited state Rep. Gene DeRossett, R-Manchester, as the result of presidential politics and an increasing presence of Democrats in the traditionally conservative area.

"It really wasn't anything that I did wrong," Yekulis said. "There was nothing more that I could have done to change the outcome."

Yekulis said many voters — Democrats, Republicans and independents — came out against incumbent President George W. Bush and voted straight-party Democrat, ignoring

See RETURNS — Page 10-A

CHELSEA SCHOOLS

Student brings gun to school No threats made

By Steve Ricci
Staff Writer

Police and school district administrators are investigating an incident at Beach Middle School Monday morning in which a seventh-grader brought a gun to school.

The 13-year-old brought an antique, 9 mm Pinfire pistol into a hallway near the school's pool after doors opened at 7 a.m.

The pupil, whose identity is being withheld by school officials, gave the gun to a 14-year-old eighth-grader from

See GUN — Page 4-A

CHELSEA

Community to mark MLK Day

Official reason unclear
for Chelsea schools
closing on holiday

By Steve Ricci
Staff Writer

The Chelsea School District will be closed to students for the first time during the Martin Luther King Jr. Day holiday Monday. But there apparently is no consensus among the district's administration and teachers about whether the day off is specifically designated to honor the slain civil rights leader.

Spearheaded by an effort by former Chelsea Village Council Trustee Janice Orbring, the then-Chelsea Village Council voted in early 2003 to declare Martin Luther King Jr. Day as a paid day off for municipal employees.

The Chelsea School District, however, has not followed suit. It will not close for all workers Monday, Superintendent Dave Killips said Tuesday. Central office employees and administrators will report to work, he said, while teachers will have the day off unpaid.

Collective bargaining discussions between the Chelsea Education Association — the local teachers' union — and school administrators resulted in the day off, which, under the current

See DAY — Page 9-A

Activities set Monday

The Chelsea community, along with One World One Family, will celebrate Martin Luther King Jr. Day with a daylong schedule of events Monday.

The goal of the celebration is to help the community recognize the diversity of the human family, while promoting understanding of the world's cultures through activities and educational events.

This year's events mark the first time that the Chelsea School District will close during the federal holiday Monday honoring the civil rights leader. The following is a list of official activities scheduled:

•Events will kick off
See ACTIVITIES — Page 9-A

Classified.....1-D
Commentary.....6-A
Deaths.....11-C
Sports.....1-C



NEWS TIP HOTLINE: 475-1371

ONLINE: WWW.HERITAGE.COM

E-MAIL: EDITOR@CHELSEASTANDARD.COM

BRIEFLY...

■ **Gas purchases to aid tsunami victims:** Local motorists may help tsunami victims by purchasing gas from 8 a.m. to 3 p.m. Saturday at the Perky Pantry Mobil gas station, 501 S. Main St., in Chelsea. All Lenawee Fuels Perky Pantry stores will donate 5 cents for every gallon of any grade of gasoline purchased to the American Red

Cross' Tsunami Earthquake Relief Fund.
■ **United Way meeting set Jan. 19:** The annual meeting of the Chelsea United Way Board of Directors is scheduled for 7 p.m. Jan. 19 in the Woodland Room at Chelsea Community Hospital, 775 S. Main St., in Chelsea. All member agencies are invited to attend. For more information, call Mary Underwood at 475-8164.
■ **Chelsea Music Boosters to present faculty**

concert Saturday: The Chelsea Music Boosters will present the second annual faculty concert, "A Little Night Music: A Faculty and Friends Concert," 7 p.m. Saturday at the Chelsea High School auditorium, 740 N. Freer Road.

Tickets are on sale at Chelsea Pharmacy. General-admission tickets will be offered for sale at the door. For more information, call 475-1525 or check out www.chelseamusicboosters.org.



BUSINESS SHOWCASE

Heritage Newspapers/West

Paid Advertisement

The Fit Zone

New exercise center takes shape in Saline

By Nathan Bomey
Staff Writer

Saline residents Bruce Greene and Tim Ottewell are transforming a local eyesore into a personal vision.

Vacant for several years, the former location of the Saline Gallery and the A & P at the ACO shopping center in Saline is about to burst onto the scene at 465 E. Michigan Ave.

It's hard to tell from the outside, but the Fit Zone is already taking shape.

The owners have completed a major renovation project that started about three months ago. The building's interior has been transformed into a cozy workout atmosphere complete with a locker room, Nautilus exercise equipment, mirrored walls, treadmills, elliptical trainers and bikes.

THE FIT ZONE is an exercise club designed exclusively for women. The equipment ranges from weight-oriented machines

to aerobics and cardiovascular equipment. The club will also offer ball blast, step aerobics, Pilates, and yoga.

"It's extremely easy to tailor for somebody's needs," Greene said. "This is set up so that everyone ... can get an excellent workout."

Greene said the Nautilus equipment is used primarily at Fit Zone locations.

"This is all top of the line equipment," he said. "The company is very insistent that you have to have the best equipment. If you're going to do something, you want the best, and that's what we're trying to do here."

The owners are hoping to open the business in mid-January. They started selling memberships Jan. 3.

Greene's wife, Kelly, a professional painter, is giving up her business to dedicate her time to the Fit Zone. She has contributed much of the interior work.

She said there's a market for an all-female exercise club, especially after the New Year.

"That's the thing is women



The Fit Zone, located in the ACO shopping center off E. Michigan Avenue in Saline, is scheduled to open its doors next week.

want to get back on it after Jan. 1," she said.

THE BUSINESS is indeed a family effort. The Greens' daughter, Carlee, a Saline High School senior volleyball player, and son Brent have been helping renovate the business and prep it for clients.

Although Greene and Ottewell are men, Greene said the employees running the show

will be mainly women.

"It's a non-threatening place," he said. "Tim and I don't want to be here very much. It's really a women's club. This is run and operated by women."

The business will be open from 8 a.m. to 8 p.m. Monday through Friday and from 8 a.m. to 2 p.m. Saturdays.

The club is currently open to those who would like to tour the

facility. Presales will be conducted through Jan. 15. The business officially opens Monday, Jan. 17.

Greene and Ottewell are teachers together in Belleville. They met in high school.

"We've always been very much into health and exercise," Greene said. "We've always wanted something where we can help people get the most out of themselves."



Fitness enthusiasts will be able to use exercise balls to help work various muscle groups and to promote flexibility.



The Fit Zone is equipped with a host of Nautilus machines designed to build strength, stamina, and muscle tone.



Professional help is never more than a few steps away at The Fit Zone.

50% OFF
Enrollment
Fee
for 1st 50 only



A host of treadmills are available at The Fit Zone to help women ease into a regular exercise routine.

CHELSEA

Fire Board mulls tax proposal

Input from townships sought for funding

By Steve Ricci
Staff Writer

Before the Chelsea Area Fire Authority builds new substations and a new main station in downtown Chelsea, either one or two millage proposals likely will have to go before voters.

The question currently being discussed in member municipalities is which of the two options is best?

According to a Nov. 4 letter sent to Fire Authority Chairwoman Maryann Noah by Paul Wyzgoski, an attorney with the law firm Dickinson Wright PLLC, which the Fire Authority hired for bond counseling, two primary alternatives have developed.

Both alternatives entail the creation and use of a joint building authority, Wyzgoski said.

One approach would generate tax revenue that would pay for Fire Authority operating costs, as well as payment of debt service on building authority bonds as they would come due.

Each participating municipality would pay its respective share of the debt service on the bonds.

In turn, the municipalities would sublease the fire station improvements to the Fire Authority, which would use funds from the tax levy to make sublease payments.

Wyzgoski said the advantages of that option are twofold: All funds used to pay debt service on the bonds would come from the Fire Authority, not from the municipalities, and only one vote for a Fire Authority millage would be required.

The disadvantages to the option are also twofold,

Wyzgoski said.

One disadvantage is unless the Fire Authority millage is approved for a time period at least equal to the term of the bonds, there would be no assurance when the bonds would be issued that the Fire Authority millage would be renewed to cover expenses necessary to pay the bonds.

Additionally, the Fire Authority millage would be subject to an annual Headlee rollback.

With the second option, the Fire Authority would use all its voter-approved millage revenue to pay for its operating expenses.

Member municipalities would then be responsible to find funds to pay their shares of the debt service on the bonds.

Each municipality would ask for voter approval to enter into a contract of lease with the Building Authority.

If such a vote would carry, each municipality could levy taxes to satisfy contract of lease obligations. Those municipalities would not have to levy taxes if other funds were available to satisfy the contract of lease, however.

Wyzgoski said the advantage to the second option is it would provide a secure source of revenues for payment of the bonds. The Fire Authority would be able to use all its revenues to pay operating expenses, while the municipality levies would not be subject to annual

Headlee rollbacks.

The disadvantage to the second option is that multiple voter approvals would be required. In addition to approving a Fire Authority operating millage, voters in

each municipality also would have to approve the contract of lease.

Wyzgoski also said it "might be necessary or desirable" to modify either of the two main options.

Sylvan Township Supervisor

Michael Williams said Monday that whatever option is chosen, the result will be a tax increase.

Williams also said there is some controversy within Sylvan Township about whether the Fire Authority improvements are indeed necessary.

"If you put a substation out

here by Township Hall, you've gained five minutes maybe," Williams said. "It's a question of whether or not we want to sink this money into evening out response times."

Williams said if the township were to scale back its up to 1-mill taxes to keep its taxes even, it would no longer qualify for state aid.

"We'd lose a whole bunch of money from the state, and our state budget is in the state it's in because we've cut ourselves right down to the bone," Williams said. "This would mean a tax increase. There's nothing we can do to keep the tax bite level."

Nevertheless, Williams indicated that new Fire Authority articles of incorporation would make it very difficult for any municipality to withdraw from the Fire Authority.

Noah did not return phone calls from The Chelsea Standard this week regarding the millage options.

Staff Writer Steve Ricci can be reached at 475-1371 or srlici@heritage.com.

"If you put a substation out here by Township Hall, you've gained five minutes maybe."

Michael Williams
Sylvan Township Supervisor

CHECK OUT OUR CLASSIFIEDS TODAY!

Dan's SIDE STREET GARAGE

ASE Certified
Over 20 Years of Experience
American & Japanese Auto Repair

Cooper Tires

121 Buchanan St. Chelsea

734-475-2278

Call a Professional

Russ Armstrong
REALTOR®

Let me use my 19 years of experience to help you buy or sell your home.

Call 734-646-0878
http://surovellrealtors.com

EDWARD SUROVELL REALTORS

Chelsea Area Chamber News

www.chelseamichamber.org

Lunch For Success

January 19
11:30 - 1:00 @ Silver Maples

Guest speaker John Keenan, Director of Public Relations at Pfizer
Topic: "The Business of Drug Development"

Lunch & Speaker \$5.00 Chamber Member \$10.00 Non-Member
RSVP Chamber @ 475-1145

Activities

- American Legion Winter Carnival Feb. 4, 5, & 6
- Chelsea Area Chamber of Commerce Bowling Bonanza Feb. 26 & 27

Business After Hours

Sheridan Books • January 26th 5pm-7pm

Retail Advisory Council Meets Meeting every other Wednesday, 7:30am.

Call the Chamber for dates and locations

FOR INFORMATION **Call (734) 475-1145**

SYLVAN TOWNSHIP

Bid to expand commission to 7 falls flat

Planning Commission to remain at five members

By Steve Ricci
Staff Writer

Controversy over appointing members to Sylvan Township committees continued at a Jan. 4 Township Board meeting as Michael Williams, the township's new supervisor, and Dave Solo, a new trustee, argued that the Sylvan Township Planning Commission should be expanded from five to seven members.

Similar controversy was evident at a Dec. 7 Board meeting, in which Williams, Solo and Sylvan Township resident Scott Cooper said Board of Review reappointments should not be made automatically, and should be more open to members of the public wishing to serve on committees.

A three-year term on the Planning Commission for member Tom Bareis expires this month.

Township Clerk LuAnn Koch said Bareis should be

reappointed to another three-year term.

"I don't see any reason why you wouldn't bring (Bareis) forward at this meeting," Koch said to Williams. "He's experienced and qualified."

Koch added that it "wouldn't be appropriate" to appoint new members to the Planning Commission without first changing a township ordinance regarding the number of members that serve on the committee.

Williams responded by saying that it would be desirable "to see people with varied backgrounds" on the committee who "balance us geographically," and that he wanted to achieve the goal "in one fell swoop."

"I don't want to do it piecemeal," Williams added.

Williams said he would like to see people with special expertise, such as in dealing with wetlands, on the Planning Commission.

"That's why we have engineers," Koch responded.

Solo concurred with Williams, saying he would like to expand the Planning Commission "by a few people."

See BID — Page 10A

Koziel & Hesse

Marny L. Koziel, CPA and David A. Hesse, CPA

Personal service Professional results

- Tax Planning and Return Preparation
- Accounting and Payroll Services

206 W. Bennett St. Phone 734.944.9941
Saline, MI 48176 www.kozielhessecpas.com Fax 734.944.9942

General Medicine
Provided in an Environment of Intensive Support for Lifestyle Change
Emphasizing a Balance of Mind, Body and Spirit

Dr. Patrick Munson M.D.
www.envisionhealth.org

Call for appointment 734.424.0981 The Blue Water Center 7444 Suite E
Dexter Ann Arbor Rd, Dexter MI 48130

Don't Grow OLD Without us...

We offer annuities and IRAs that guarantee a lifetime retirement income, BIG TAX SAVINGS, and attractive interest rates. Start now! Call your Farm Bureau Insurance agent before you get any older.

Dave Rowe, CPCU

1250 S. Main, Suite 1C
Chelsea
475-9184

FARM BUREAU INSURANCE
www.farmbureauinsur.com

Don't DREAD Buying or Selling a Home

Contact Cindy Glahn

Dexter Resident and Community Volunteer for 15 years

Real Estate One
734-426-8935 734-476-9562
caglahn@aol.com

STRAIGHT FACTS

No matter how hard we try to avoid mistakes, sometimes they happen anyway. When that occurs, we rely on our readers to let us know about them. So, please help. To request a correction, e-mail Editor Michelle Rogers at editor@chelseastandard.com or call 475-1371.

BAD NEWS:

ChelSEA

NKF National Kidney Foundation

Make over your **METABOLISM**

With Ann Arbor Diet Center's 21 Day Diet!

Lose up to 10-15 pounds in 21 days with one-on-one counseling!
Other programs available.

Call 734-327-2800 for a FREE consultation!
283 South Zeeb Road (near Jackson)
www.a2diet.com
Denise Williams, Ph.D., Owner

Own a Moment in History

Now you can own fine-art quality photographs taken by our professional photojournalists. Browse our High School Sports archives for photographs of friends and loved ones. Select your favorite photo, style of mat and frame. They're ideal for the home office or for gift giving.

The Chelsea Standard
A Heritage Newspaper

Visit our web site:
www.heritage.com

GUN

Continued from Page 1-A

Dexter Township, who temporarily put the gun in a locker before hiding the weapon under a pine tree on school property, Chelsea Police Sgt. Rod Salyer said Tuesday.

Prior to school starting at 8:20 a.m., the eighth-grader notified a teacher of the gun. The teacher reported the gun to Beach Middle School Principal Andrew Ingall after starting class. Ingall immediately contacted local police, who recovered the weapon, Salyer said.

Ingall and Salyer said the gun never entered the school's main hallways. Instead, it was confined to the pool area, they said.

The seventh-grader did not bring ammunition with the gun, Salyer said, adding that the age of the gun would have made it difficult for the pupil to find the proper ammunition to fire it. Contemporary ammunition would not work in the gun, he said.

The gun is more than 100 years old, made between 1840 and 1850, Salyer said, adding that the seventh-grader stole the gun the day before bringing it to school. Police have contacted the gun's owner, he said.

Salyer said police will pursue two criminal charges against the seventh-grader: one for firearm theft and another for possession of the gun in a weapons-free school zone.

The seventh-grader didn't intend to harm anyone and didn't tell police why he brought the gun to school, Salyer said.

"I have no idea why he brought it," Salyer said. "He was afraid he would be caught with it, and felt the lockers in the swim area would be safer. Basically, he was afraid to take it into the school proper."

Ingall said he didn't believe the pupil meant to shoot anyone.

"Had the student even had access to ammunition, there's no evidence of any intent to fire the gun," Ingall said.

According to a letter Ingall e-mailed to parents and sent home with Beach Middle School pupils by the end of the school day, Chelsea police investigated and interviewed the two pupils involved in the incident, along with their parents, who Ingall characterized as "cooperative" and "helpful throughout."

Police will not pursue criminal charges against the eighth-grader, Ingall said, adding that penalties for the seventh-grader would be in accordance with state law and the school system's code of conduct.

Ingall said the maximum penalty under school rules would be to permanently expel the seventh-grader from the school district.

The way the state law is written, it calls for mandatory permanent expulsions for students bringing guns to school, Ingall said, but added, "There are always circumstances and specific student information that needs to be taken into account before a final determination."

Chelsea Schools Superintendent Dave Killips would ultimately determine the district's approach, Ingall said.

While the maximum school penalty for the offense is permanent expulsion from the district, Ingall said further investigation would determine whether the district opts for a lesser penalty, such as suspension.

Ingall said school officials currently don't know why the seventh-grader brought the gun to school.

The seventh-grader didn't state a reason for bringing it to school Monday, Ingall said, adding that it's unknown why the pupil transferred the gun to the eighth-grader.

The eighth-grader reported the gun because the pupil

"knew it was a dangerous thing," Ingall said.

"The eighth-grader clearly did the right things for the right reasons," he said. School staff notified all the school's pupils about the incident Monday.

Ingall characterized pupils' reactions as calm, and said no counselors were needed to speak to them.

"The vast majority of the students had no knowledge (of the gun incident), other than rumors that spread throughout the day," he said.

"It wasn't a situation where students should have been or would have been exposed to any direct trauma."

Ingall said he observed no signs of distress about the incident from pupils, adding that he could not recall a prior case at Beach Middle School in which a pupil brought a gun to school.

Salyer also said he couldn't recall a previous incident in which a student brought a gun to a Chelsea school, adding that the incident posed no threat to the student body.

"Even though the juvenile didn't know the gun was obsolete, the ammunition was so difficult to find that fortunately nobody was in danger at any time," Salyer said.

Judy Stratman, the mother of twin boys who are eighth-graders at the school, said Monday night that the boys "didn't come home upset."

Although she said she understood why school officials were bound by law to withhold the identity of the pupils involved, Stratman said she would like to know their names.

"Any parent would want to know who it was," Stratman said, adding that she also would like to know what penalties would be imposed.

Based on her boys' calm reaction, Stratman said she was pleased with how school officials handled the incident.

"I'm satisfied that they've

done everything they're allowed to do," she said.

Beach Middle School English and social studies teacher Dennis Strzyzewski

said Monday night that his pupils were not disrupted by news of the event.

"It was a pretty standard day in my classroom," he

said. "I didn't notice anything out of the ordinary."

Staff Writer Steve Ricci can be reached at 475-1371 or sricci@heritage.com.

WHO'S WATCHING THE CHILDREN?

The Orange County Register thought its readers might like to know about the criminal histories of workers in the state's day care facilities. After all, the paper's readers were placing their own trust and their children's well being in the hands of those workers.

But the state of California turned down a series of newspaper Freedom of Information requests to look at those histories, citing the privacy rights of the workers. It also refused access to its data base of offenses and other day-care center violations unless the newspaper paid \$45,000 for the information.

In the end, the Register won its fight for access to documents—which were used to track down the criminals and public court records that revealed their histories. The newspaper also built its own data base from nearly 50,000 pages of inspection and complaint reports in Orange County. These efforts allowed the Register to unveil for the state's parents the uncomfortable truth: Throughout California, thousands of day-care workers had long criminal histories. The results of the data base analysis also showed pervasive problems of mistreatment, neglect, overcrowding and unsafe conditions.

If you lived in Orange County, or any other county with day care, wouldn't you like to know whether the adults your children come in contact with have committed crimes?

Heritage Newspapers

The nation's newspapers are on your side in the battle to stay informed.



ONE DOES NOT SOLVE THE PROBLEMS OF LIFE SITTING AT HOME STARING AT THE TV OR THE COMPUTER SCREEN.

Spend some quality time with your inner dialogue.

foggy bottom
coffee house

Open @
6 am weekdays
8 am weekends

In Dexter's Country Market Plaza
Live music every Fri & Sat night.
(And most weeknights too!)

CHELSEA

Library offering tapes of local cable interview show

The first season of "Around Town with Linda," the Local News Network's Channel 18 interview program highlighting people who live and work in the city of Chelsea, is now available on videotape at the Chelsea District Library.

This 13-volume series of the show's first season, hosted by Linda Meloche and produced by Alex Weddon, includes interviews with more than 70 Chelsea-area notables, including Mayor Ann Feeney, Chelsea Milling Co. President Howdy Holmes, Fire Chief Dan Ellenwood, chef Craig Common of the Common Grill, Chelsea High School Principal Ron Mead, football coach Brad Bush, and Elijah Congdon descendants, Marie

Barr and Ginny Visel.

A complete listing can be found on the library's online catalog under the title "Around Town with Linda."

Space limitations at the library will require people to request specific titles at the reference desk for checkout, so they can be retrieved from storage. Patrons also may reserve the videos online and pick them up at the circulation desk.

The show's second season, volumes 14 through 20, which includes interviews with Bob Daniels of Chelsea Lumber Co., 2004 Citizen of the Year Jack Merkel, Chelsea State Bank President John Mann and Police Chief Scott Sumner were produced entirely by local volunteers through

Coconut Productions. Those tapes also will be available at the library, exclusively in DVD format.

**SOME THINGS CAN'T WAIT.
BUY NOW. PAY LATER.
1 Year - No Interest - No Payment**



STAINMASTER
Masterpiece Carpet

The Premier Performance Carpet
STAINMASTER is the only carpet
that's been tested and proven to
resist stains, scratches and fading.

CARPET • VINYL • WOOD • CERAMIC

FLOORING 101

"We Make Flooring Simple"

Hours: M-F 10-7 / Sat. 10-3 / Sun. By Appt.

12855 Old U.S. 12 East • Chelsea (Next to McCalla Feeds)

(734) 433-9804 • www.flooring101.net

MasterStore

Great Deals for the New Year!

TDI vehicles
available for
immediate
delivery



2005 Jetta GLS

Manual, ABS, 6 airbags, all power features,
moonroof, alloy wheels, heated seats

Lease

\$199

/mo.

48 mos.

Drivers wanted.®



10,000 mi./yr., total initial payment \$2,900, includes refundable security deposit, with approved credit through VCI, lessee responsible for excessive wear & tear, payment + tax.

**HOWARD
COOPER**
• Most Center •

2575 S. State St., Ann Arbor

(734) 761-3200

www.howardcooper.com

Hours: Mon. & Thurs. 8:30-9:00
Tues, Wed., Fri. 8:30-6:00, Sat 10-4



CHELSEA AREA

New state rep. marks first week

Byrnes eyes transportation committee, faces \$370 million deficit

By Chad Livengood
Special Writer

Pam Byrnes spent last week arranging her new office furniture, meeting with her staff and shaking hands with the Lansing crowd, including lawmakers and lobbyists.

The newly elected state representative from Lyndon Township said her first week in the Legislature had a mostly getting-to-know-you atmosphere.

Byrnes and her fellow freshmen lawmakers will get a taste of what it's like to be in charge of the state this week. They will start with a \$370 million deficit in this year's budget and move onto a \$500 million hole in the 2005-2006 fiscal year, which begins Sept. 1.

Meanwhile, Byrnes is waiting for word from Speaker of the House Craig DeRoche, R-Nowi, on what committees she will serve on.

The new speaker wants to cut down on the number of committees each member serves on, Byrnes said.

"Rather than three or four, I might just be on two committees," she said.

DeRoche's spokesman said his boss has not made a final decision of where and how many committee assignments members will get.

"He makes the final decision," said Matt Resch, DeRoche's press secretary. "He looks a great deal from the recommendations he gets from his fellow members and the caucus."

Byrnes, a former Washtenaw County Road Commissioner from Lyndon Town-

ship, said she's applied to be on the transportation committee.

"My several years on the Road Commission will give me an understanding on the issues ... of transportation and the economy," she said.

Resch said knowledge of a particular area of government is a plus in getting a seat on a committee.

"Experience and work history play a big role in it," he said. "Especially with term limits, people are coming in with a lot of real-world experience."

Byrnes hopes to introduce legislation in the coming months that would allow local road authorities to lower the speed limits from 55 mph to 45 mph on gravel roads.

"If you lower the speed

limit, your sight distance is lower," she said.

Byrnes is also seeking appointment to committees dealing with health policy, land use, agriculture, energy and technology.

Byrnes, who represents western and northern Washtenaw County, where development is sprawling outside of Ann Arbor, is especially concerned about land use in the area.

"We do have a lot of development issues going on," she said. "I would like to see ways that we can have better planning of our land use."

Not much has surprised Byrnes about the Michigan Capitol so far, not even the anxious lobbyists stopping by her new office.

"I was forewarned that they would be here," she said. "Right now, they're just

saying, 'This is who I am and this is who I represent.'"

Mark Polsdoffer, formerly of Saline, will be Byrnes' legislative assistant. Bryan Mackenzie is also on staff and handles constituent relations.

Byrnes succeeds Gene DeRossett, R-Manchester, as representative for the 52nd

District. She lost to DeRossett in 2002, but beat out former Washtenaw County Commissioner Joseph Yekulis, R-Chelsea, in the November election by nine percentage points.

Chad Livengood is a freelance writer. He can be reached by e-mail at liven1cj@cmich.edu.

SYLVAN TOWNSHIP

Municipal Web site takes shape

Site offers contact info, job postings; more input sought from residents

By Steve Ricci
Staff Editor

A new Web site for Sylvan Township, located online at www.twp-sylvan.org, recently launched.

Although the site is in its infancy and has room for development, it already includes an aerial photo of the township, contact information for township staff and committees as well as other local governmental bodies, job postings, and links to other local Web sites.

Washtenaw County provides hosting, infrastructure, technical support and training for the Web site free of charge to the township.

Sylvan Township Board Trustee Dave Solo, who received training and worked to make the site functional, said at a Township Board meeting last week that in the future, he's interested in listing municipal meeting dates on the Web site, as well as providing space for chairs of township committees to use to describe the services they provide and how township residents can access those services.

Additionally, Solo said he would like to provide space for Township Board members to write whatever comments they wish to convey to the public.

"It can include editorial comments, or anything you want to put forth," Solo told members of the board.

Solo also suggested that the township use the Web site to post all of its ordinances online, a practice used for other county Web sites.

Citing financial considerations, Sylvan Township Clerk LuAnn Koch, said that idea might not be a good one for the township, however.

"(Township ordinances) are available to purchase or view right here," she said, adding that making copies of the ordinances for residents

provides revenue for the township.

"It's on our fee schedule as a source of revenue for the township," Koch said. "Some of them are more than 500 pages, so it's not a small thing. ... It was a board decision to set fees."

In response, Solo said a number of other townships post the ordinances on their Web sites "because the ordinances are laws people of the township are subject to."

Solo said that although he has agreed to keep working on the Web site throughout the remainder of his term in office, he would welcome

help from other Sylvan Township personnel who could contribute to the site.

Solo also said he would welcome submissions from Sylvan Township residents for the Web site, including photographs, histories and essays.

"There are families in the township that have been here forever, so we could solicit for that," Solo said. "Our Web site can be more folksy."

As he was developing the site, Solo said he was especially impressed with Dexter Township's Web site, which he planned to use as a model.

The Committee to Restore the Dove Shooting Ban
www.StopShootingDoves.org
Phone: (517) 321-DOVE
Help Restore the Protection of Michigan's Official Bird of Peace

WINTER SALE IN PROGRESS!

FURNITURE FOR EVERY ROOM IN YOUR HOME

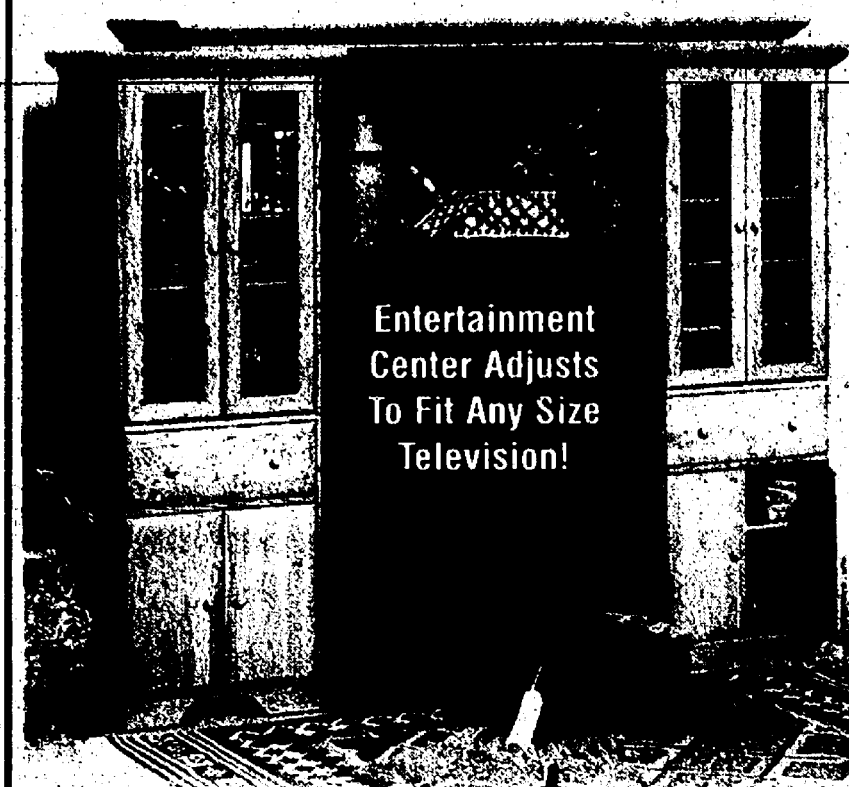

Naked FURNITURE®
REAL WOOD AFFORDABLY PRICED

Ann Arbor
3402 Washtenaw Ave
2 blocks west of US-23
734.975.9080
www.nakedfurnitureannarbor.com

Flint
4335 Miller Rd.
810.230.2322

03263106



Suren Bagratuni and Friends

Chamber Strings and Piano

Sat. Jan. 15 at 7 pm

First Congregational Church
121 E. Middle Street
Chelsea

Sponsored by Ann and Michael Feeney

Suren Bagratuni, cello; Yehonatan Berick, violin,
Yizhak Schotten, viola, and Katherine Collier, piano
Sonata for Cello in D Minor by Debussy
String Trio in G Major by Beethoven
G Minor Piano Quartet by Brahms

Bagratuni has performed with the Moscow Philharmonic, Armenian Philharmonic, Boston Pops and international chamber music festivals; winner of 1996-97 Prix Opus.

\$12.50 Adults, \$9 Seniors, \$7.50 Youth
Includes free post-concert reception
Available at door or reserved: 734.475.7050
www.music.chelseafestivals.com

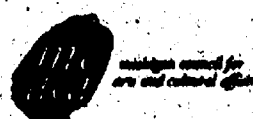

All Aboard the Old Road Dinner Train
Enjoy classic rail dining and a comedic mystery aboard Michigan's ONLY Five Star rated Dinner Train
Fun, Food & Murder Cures Cabin Fever

Dinner Train, Blissfield, MI
Reservations required
888-60-RAIL 1

LET IT SNOW!

Ski-doo Snowmobiles
Ski-doo & Choko Clothing

Bombardier ATV's in Stock
HANSEN'S SPORTS CENTER
15901 SEYMOUR WATERLOO
734-475-7212
800-381-2531
HRS: M-F 9-6, Sat. 9-2
www.hansenskidoos.com

DAN'S RIVER GRILL

Some of my favorite recipes
A food & wine experience
Friday, Jan. 21 at 7:00pm
All food and wine included, \$60 per person
Call for menu details
Tax and 18% gratuity is additional, seating is limited

Dinner & Comedy Show
Saturday, January 22
Dinner at 7:00pm
Comedian: Keith Lenart
Keith is a very talented comedian, and a regular at Dan's Comedy Club. He has performed at many of the top clubs from coast to coast. Keith has a clean down to earth act, and interacts well with all audiences. He is a very funny guy, and someone not to miss when he is in town!
Opening for Keith is Kate Brindle

Enjoy Elegant Food Stations
Salads, Smoked Salmon, Fresh Bread, Prime Rib, Chicken Piccata, Blackened Salmon, Fresh Vegetable, Desserts
Call for reservations
DAN'S RIVER GRILL
223 E. Main Street, Manchester
(734) 428-9500

\$38 per person
does not include tax, alcohol or 15% gratuity

Chelsea District Library

MASTODONS and the ICE AGE
Read & Discover
2005
A Science Program

WINTER Family Reading Fun!

Win prizes & cozy up with your family to read! Sign up today!

Scrapbooking for Kids
With Scrapbook Memories!
Thurs., Jan. 20 @ 7 pm
Fun for ages 8-17! Bring 6 themed-photos; all other supplies included! Registration required! It's free!

Wild Swan Theatre's "Tales of Tricks & Trouble"
Wed., Feb. 9 @ 7 pm
Four folktales from around the world showing how important tricks and surprises are to the outcomes of stories. *Free!*

U of M Family Science Workshops
Saturdays at 3 pm Registration is required; it's free!
Jan. 15 -- Distant Elephant Cousins
Feb. 5 -- Lost Giants of the Ice Age
Feb. 26 -- Where did the Mastodons Go?

Rescheduled!

All events take place the library's temporary location, 500 Washington. For more information, call 734.475.8732 or visit chelsea.lib.mi.us.

PLANT

Continued from Page 1-A

MDEQ is insisting.

"Surely there has been enough time in the interim to plug the membranes in the one currently operational reverse-osmosis unit if the Authority had that as its goal," Williams wrote in a Dec. 27 memo to Gerald Dresselhouse, a former Sylvan Township supervisor who is currently chairman of the Sewer and Water Authority.

Williams said he wasn't looking to blame Toledo-based Jones & Henry Engineers Ltd., the designer of Sylvan's plant, or Washtenaw County officials for overall problems at the plant.

"I don't care if the county or Jones & Henry is responsible," Williams said. "I'm not up here pointing fingers at anyone, but we have no financial statements, no budget, no reporting and no soft water. I feel it's my fiduciary responsibility to report these facts."

Although the plant is designed to produce water with a mineral hardness of about 150 parts per million, it's currently providing water to customers with a mineral hardness between 400 and 450 parts per million.

Sylvan Township Clerk LuAnn Koch said the township and the Sewer and Water Authority "are one in the same."

She added that the Authority is in its current situation because growth didn't happen as fast as anticipated.

"The money is not in the Authority because we didn't have customers," Koch said.

Koch said she "doesn't see why the Authority would have any problem at all putting together a budget for the audit."

"Why are we questioning a part of us?" Koch said. "The Sewer and Water Authority is part of the township."

Trustee David Solo said the Sewer and Water Authority was designed to be a "separate and discrete" entity, however.

Koch also said that Sylvan Crossing, a manufactured-home community currently being fed water by the plant, "was never promised soft water."

"We signed a contract with the manufactured homes that specifically didn't say soft water," she said.

Koch objected to a meeting Williams said he had with township constituents concerning the water system, telling Williams she wanted a copy of the meeting report.

Koch said to Williams that except for a copy of the memo Williams gave to Dresselhouse, "I've had no correspondence with you since the day you started."

"If we have problems with constituents, we as a board need to be involved and informed of that," she said.

Gregg Simon, vice president of Jones & Henry Engineers Ltd., said getting the reverse-osmosis system certified by the MDEQ was "a matter of running more water through the system."

Simon said he estimates it would take about three or four more months of running water through the units at the current rate to reach the MDEQ's mandated cleaning phase.

"Our best guess is it will be about April 1 to get to the point where we need to clean the filters," he said.

Simon added that the plant was first designed without reverse-osmosis water softeners, indicating that Washtenaw County officials wanted to install the softeners at the plant.

Staff Writer Steve Ricci can be reached at 475-1371 or via e-mail at sricci@heritage.com.



Helping Others

Chelsea Daily Girl Scout Troop 537 members recently made a food basket for a Faith In Action family. They also made little Native American Indian center pieces. Pictured in back are Shaunna Caffrey (left), Elsa Ford, Cheyenne Shemwell, Hanna Brodeur, Zia Pentescu and Micheala Maynard; in front, Samantha Gillman (left), Elena Brown, Meagan Conley, Jenna Bach, Haley Dyce, Anna Vanneste and Ellie Doman.

Photo courtesy of Aubree Shemwell

SUPPORT YOUR LOCAL BUSINESSES!

OPENING FOR BREAKFAST

Starting January 22
Saturday & Sunday's
beginning at 8:00 am



Come join us for a relaxing weekend breakfast with all your favorites prepared by our chef.

1120 S. Main St., Chelsea
734-475-7714

Bright Beginnings Montessori Preschool

Montessori Teaching young children the way they actually learn

Christian Training the heart as well as the mind

- Montessori specially developed materials
- Montessori trained and certified teachers
- Afternoon 5-day kindergarten program
- 5-day morning program for 3's and 4's
- Who can come: all 3-4-5 year olds.

Located on the campus of the
Chelsea Free Methodist Church
7665 Warkner Road, Chelsea
Call 433-1920

Bright Beginnings is a non-sectarian, not-for-profit Christian Montessori School. Fully licensed and approved by the State of Michigan and Washtenaw County Health Dept.

In Memory of Ryan Shears



July 1, 1984 - January 11, 2004

We little knew that morning that God was going to call your name
In life we loved you dearly, in death we do the same.

It broke our hearts to lose you, you did not go alone
For part of us went with you the day God called you home.
You left us peaceful memories, your love is still our guide.
And though we cannot see you, you are always at our side.
Our family chain is broken, and nothing seems the same.
But as God calls us one by one, the chain will link again.
Your beloved family.



A Living Trust? But Isn't My Will Enough?

Find Out What You Ought to Know About Living Trusts.

You owe it to yourself and your family to find out:

- The right and wrong ways to leave someone an inheritance.
- Why a Will does not avoid a court probate — but rather guarantees it!
- How a court may appoint the person to handle your estate — as they see fit!
- Whether a Living Trust is right for you.
- How to protect your assets from nursing home costs.
- How to avoid these problems with proper planning.
- Why your Trust and other documents need to be updated.
- Why you may not owe Federal Estate Taxes but you probably owe State Taxes.

Do not miss this FREE seminar!

Tuesday, February 1
11:00am-1:00pm
Saline District Library
555 N. Maple Road
Saline

Thursday, February 3
2:00pm-4:00pm
Saline District Library
555 N. Maple Road
Saline

Refreshments Served

RESERVE YOUR SPACE TODAY. Call: 1-877-483-7013

Law Offices of Cook, Kennedy & Associates, PLLC

5808 Monroe Street, Suite A-7, Sylvania, OH 43560

Option 1

Get the interest with our standard 12-17 month CD

3.00%*

Annual Percentage Yield

Option 2

Get the interest upfront in the form of a fantasy item

Fantasy CD

Open a "FLAGSTAR FANTASY CD" and enjoy your earned interest this holiday.**

Fantasy Items <ul style="list-style-type: none"> • Microsoft Xbox® • Sony Playstation®2 • Oreck XL® Air Purifier • Apple iPod 40GB Photo • Bose® Wave® Music System • Sony Cyber-shot® Pro Digital Camera • Sony DVD Handycam® Camcorder • MICROMV™ Handycam® Camcorder • Sony 23" LCD WEGA™ Flat Panel TV • Sharper Image Leather Massage® Chair 	<ul style="list-style-type: none"> • Sony 34" LCD WEGA™ Flat Panel TV • Ultimate Golf Makeover Package • Ultimate Somerset Collection Shopping Spree • Viking® 53" Outdoor Gas Grill • Polaris Trail Sport Super Sport Snowmobile • Sony 42" Plasma WEGA™ TV
--	--

Major Premiums

- 2005 Ford Mustang V6 Coupe Premium
- Motor City Harley-Davidson Sportster® 883 C
- Motor City Harley-Davidson Ultra Classic® Electra Glide®
- Golf Trip Packages to the 4 major tournaments

MEMBER FDIC
www.flagstar.com

For more information or a banking center near you, call (800) 642-0039

*3.00% Standard certificate of deposit. Annual Percentage Yield (APY) is effective as of December 23, 2004 on a 12-17 month certificate of deposit. Minimum opening balance requirement is \$500 and maximum deposit is \$100,000. Deposits are allowed only on the maturity date or during the grace period. Penalty may be imposed for early withdrawal. Interest compounded quarterly. Rates are effective for a limited time only and subject to change without notice. Not available for public units. Certain restrictions may apply. **Offer expires February 1, 2005. Items are limited to Fantasy CD certificates of deposit. Fantasy CD items are subject to availability. Minimum deposit requirements start at \$1,000. Choice of items and Annual Percentage Yield will vary depending on the deposit level and length of the CD term. Fantasy CD is not available for business or public units. Offer may change at any time without notice. See a Flagstar representative for full program details and disclosures. Certain restrictions may apply.

POLICE BLOTTER

Scio Township

39-year-old woman called the Washtenaw County Sheriff's Department, at about 7:30 a.m. Jan. 4 to report that her husband, 53, of one year had physically assaulted her.

According to a police report, deputies found the woman was in her living room with her head in her hands. Her husband was found in the bedroom drinking a beer.

According to the alleged victim, the man woke his wife up at 7 a.m. and began yelling at her about finances. He then jumped on her bed and put both hands around her neck, the woman told police.

The couple eventually moved to the suspect's bedroom, where the woman said her husband began kicking and punching the walls.

The man, however, told police that he had been leaving the house that morning to take a walk, and that the woman had become upset and attacked him, striking him in the face. He also said she took his clothes and wallet so that he would not leave, and he became frustrated and began punching the walls. He denied assaulting his wife.

Both told the responding deputies that the other had a serious drinking problem.

The woman complained of a sore neck and wrist. The walls in the man's bedroom were damaged.

The man had cuts on his lower lip, knuckle and right finger. According to the police report, the man had been drinking at the time of the alleged assault. Preliminary breath tests indicated that his blood-alcohol level was 0.17, which is more than twice the legal limit to drive.

Police records showed the man had been arrested twice before for domestic assault. The man was arrested and

held at the Washtenaw County Jail pending his arraignment.

Theft from an Automobile
A 21-year-old man reported to police that his car stereo, speakers and amplifier were stolen from his vehicle on New Year's Day.

The stolen property is valued at \$1,830.

According to police reports, the vehicle's heating and air conditioning system were damaged during the theft.

The vehicle was parked behind Ann Arbor Automotive, 3975 Jackson Road, at the time of the theft.

Deputies have no suspects in the theft.

Approximately 50 DVDs, containing mostly cartoons and children's films, were stolen from a vehicle parked at a residence in the 700 block of Fairway Park Drive at about 4:30 a.m. Jan. 4.

According to a police report, the victims were in their beds sleeping when something triggered their car alarm. When the couple investigated, they heard a vehicle with a loud exhaust leave the driveway. However, they were not able to get a view of the vehicle.

Deputies have no suspects in the crime.

Webster Township

Property Destruction

Two Whitmore Lake men, ages 21 and 19, are the primary suspects in a Jan. 3 property destruction spree that left two local residents without transportation and several without mail.

According to police reports, one of the men confessed to acting "dumb and crazy" and smashing in a series of mailboxes and car windshields while driving in the area of Walsh, Scully, North Territorial and Webster Church roads.

Deputies questioned the man after a witness reported

his vehicle license plate number. The man, who volunteered to pay for the damages, claimed he was with another friend, who denied any responsibility.

Police reports state that the duo allegedly smashed a moving dolly into the windshields of two vehicles — a 1999 Jeep and a 1994 Chrysler four-door — parked in the 6000 block of Ralaric Drive.

The pair left the Chrysler in an attempt to quickly leave the scene. However, several witnesses heard the breaking glass and investigated. They reported hearing the voices of two men coming from the crime scene.

One of the witnesses, who woke up after hearing the sound of a mailbox being smashed, followed the suspects and was able to get a license plate number. He returned home to discover his own mailbox, as well as those belonging to his mother and his neighbor, smashed.

Ralaric Drive is located just south of North Territorial Road and east of Webster Church Road. Deputies are investigating whether the suspects are also responsible for damaging two sets of driveway lights in the 8000 block of Cedar Hills Drive and the 6000 block of Ralaric Drive.

Another resident, who lives on Webster Hills Drive, complained on Jan. 4 that his property was damaged by tire tracks. The tire tracks were seen on other nearby lawns, as well.

According to a police report, the man who confessed to damaging the windshields and mailboxes did not mention the damage to the lights or lawns.

Theft from an Automobile
Deputies are investigating two waves of thefts during which two cell phones, an iPod and a \$1 bill were stolen from vehicles.

See POLICE — Page 11-A

Thank You!

The Chelsea Area Chamber of Commerce would like to thank the following businesses, churches, organizations and individuals for their help in making Chelsea's Hometown Holiday — 2004 a huge success.

A special thank-you to our MAJOR SPONSORS: THE CHELSEA TEDDY BEAR CO., Mc KINLEY PROPERTIES, the CITY OF CHELSEA, THE CHELSEA STANDARD, with contributions from the UPS STORE, ACO HARDWARE, and HOSPICE OF MICHIGAN.

Businesses

ACO Hardware
A Gathering Basket
Aberdeen Bike & Fitness
Chelsea Big Boy
Chelsea Chiropractic
Chelsea Dollar Store
Chelsea Gallery
Chelsea Grill
Chelsea Lanes
Chelsea Lumber
Chelsea Market
Chelsea Office Supply
Chelsea Pharmacy
Chelsea Print & Graphics
Chelsea Standard
Chelsea State Bank
Chelsea Teddy Bear Factory
Chelsea Village Flowers
Chelsea Village Hardware
Cingular Wireless
Cleary's Pub
Comerica Bank
Common Grill Take-out Back Door
Cottage Inn Pizza
Cranebooks & Music
Curves
CVS Pharmacy
Dark Tan
Darwin's Stained Glass & Slot Machines
Dayspring Gifts
Divine Java
Faist-Diesing Buick-Chevrolet
Farmer Jack
Gigi's Flowers & Gifts

Golden Apple
Goodrich Quality Theaters, Inc.
Gourmet Chocolate Café
Heydlauff's Appliance
In Chelsea Hair Design
Integrated Therapeutic Massage
Lajolla Fine Jewelry
McDonalds
Merkel's Furniture Store
Michigan Central Hobby
Middle Bead
Mike's Deli
Muleskinner Boot Shop
Nextel
Palmer Ford
Pamida
Physiotherapy Associates
Pierce's Pastries Plus
Reed's Barbering
River Gallery
Sanctuary Massage
Scrapbook Memories
Serendipity Books
State Farm Insurance
The Potting Shed
The UPS Store
Thompson's Pizzeria
Uptown Antiques
Village Hair Salon
Village Shoppe
Vogel's & Fosters
Winan's Jewelry
Wolverine
ZouZou's

Churches

Church of the Nazarene
CRC United Methodist Church
Chelsea First United Methodist Church
First Congregational Church
North Lake United Methodist Church
Our Savior Lutheran Church
St. Barnabas Episcopal Church
St. Mary Catholic Church
St. Paul United Church of Christ
Zion Lutheran Church

Organizations

American Legion Voiture 957 Train
Chelsea Area Chamber of Commerce
Chelsea Chamber Players
Chelsea Center for the Arts
Chelsea Children's Co-op
Chelsea Department of Public Works
Chelsea Depot Association
Chelsea District Library — Shawn Personke
Chelsea Downtown Development Authority
Chelsea Fair Board — Doug Stevens
Chelsea High School Band — Rick Catherman
Chelsea High School Chamber Choir — Steve Hinz
Chelsea Police Department
Chelsea Power & Light — Andy Johnston
Chelsea Rotary Club
Hospice of Michigan
Preservation Chelsea
S. Main St. Homeowners Association
UAW Local 437 — Steve Kinzer
Youth Dance Theatre

Boy & Girl Scouts

Boy Scout Troop 425
Brownie & Girl Scout Troops:
Lori Whitesall (472)
Liza Gray (1807)
Julie Coleman (1701)
Diane Bloom (1226)
Nancy Neff (719)
Joy Atchley & Sheryl Dewyer (1770)
Karen Easley (247)
Cheryl Caffrey & Regina Maynard (537)
Karen Burchett (810)
Tina Rice (1189)
Anita Mosier (507)
Heidi Glaubitz (1182)
Cub Scout Dens from Pack 435:
Steve Smith (9)
Barb Savery (6)
Heidi Dailey (10)
Mack Ruffin (7)
Bernie Kranz (5)
Cub Scout Dens from Pack 445:
Diane Johnson
Diane Stevens
Karen Easley
Cub Scout Dens from Pack 455:
Bob Christie (11)
Steve Olson
Girl Scout Troop 112
Girl Scout Troop 104

Individuals

Alan & Wendy Cole
Alana Wright
Alex Beaumont
Athena Eyster
Barb Jaynes & Family
Barb Wright
Beth Muszkiewicz
Bill Hohnke
BJ & Kris Hohnke
Bob Pierce & Nadine Anderson
Bob Taylor
Carol Dills
Corrina Christman
Dave & Judy Staebler
Deb Alvarez
Deb Greer
Dick Dice
Dick & MaryLou Frendt
Eric Hohnke
Gary & Janet Adams
Gerald Myers
Jane Farrell
Jeff & Mary Gunnis
Jennifer Smith
Jim Duncan & Family
John Frank
John Wyeth
Jude & Ken Hein
Judy & Chuck Koenn
Judy Murphy
Julie Beaumont
Kathy Johnson
Kristi Kerr-Koch & Family
Linda Cramer
Liz Longley
Lori Whitesall
Lynne Faist
Mandy Kitchens
Mark Sawyer Family
Mary Schrotenboer
Mike Steklac
Nancy Zybert
Norm & Roberta Robakiewicz
Pat & Jack Long
Pat Cleary
Pat Robards
Randy & Dawn Seitz
Rev. Beth Foster
Rob Berton Family
Robin Sawyer
Rod Powers & Family
Ruth & Merle Leach
Sally Walters
Shawn McQuarrie
Shawn Schrotenboer
Shirley Chapman
Skip Oake
Steve & Judy Anthony
Steve Bergman
Sue Rodgers & Family
Susan Morrel-Samuels
Tom Beneteau
Walter & Liza Gray
Wendy Beaumont

The Chelsea Music Boosters present

A Little Night Music

A Faculty & Friends Concert

Saturday, Jan. 15 @ 7pm

Starring:

Eric Smith
Liberty Brass Quintet
Dave Brinklow
Coconut Radio
Hohnke Family Zingers
Barb Locks
Eric Robinson
Craig Houle
Steve Hinz
Rick Catherman
Jed Fritzemeier
Jim Otto

And more "brilliant"
entertainment from the
vast expanse of talent
that is the Chelsea
School District family!

Thank you Chelsea Print & Graphics,
Vogels & Fosters, the Chelsea Standard,
and Chelsea Pharmacy for your support.

Tickets on sale @ Chelsea
Pharmacy for assigned seats

General admission at the
door

\$8 adults

\$5 students/seniors

Chelsea High School Auditorium
740 N. Frear

Join the stars for the
Afterglow following the
performance!

With emcees Andy Ingall & Julie Deppner!

The Chelsea Standard

COMMENTARY

PAGE 8-A

THURSDAY, JANUARY 13, 2005

OTHER VOICES

Join celebrations of King's life, message

Next Monday, our community holds its fourth annual Martin Luther King Jr. Day celebration presented by the One World One Family Task Force. Two years ago was the first time my family and I participated in this celebration. Over these last two years, we have noticed and appreciated an increasing number of participants.

Last year, my wife and I attended the "Have a Bowl" fund-raiser dinner hosted by the organization at the Chelsea Depot. The event had a simple menu, an engaging speaker and a silent auction as a means of raising money.

It was during this event that I experienced a spiritual connection with our community. Now, I am sure that you are thinking, "A spiritual connection, this man must not get out much." But it was more than a fund-raiser. It was more than the meal. It was the people who I met and the goals of the One World One Family organization that caught my interest.

The people, even though most were from Chelsea, were people of various ethnic backgrounds, people who I have seen on the streets often but have not taken the time to speak to and to get to know.

In that evening, I discovered that many of us share a common desire. We want our children to grow up in a community where all people are treated with respect, dignity and equality.

The goals of the One World One Family Task Force are aligned with the principles of Dr. Martin Luther King Jr. These goals include, but are not limited to:

- Increasing the awareness and respect for diversity of the human family.
 - Increasing understanding of different world cultures.
 - Increasing the understanding of racism and working to end all forms of discrimination.
 - Bringing the Chelsea community closer to a community that includes and welcomes all peoples from various backgrounds of ethnicity, culture, economics and religion.
- It's time, once again, to not only honor King and his courageous attempts at attaining these goals, but to celebrate among our own community the diversity of our human family.



ALLIE SUFFETY

This year's celebration has two parts. First is a children's party in the afternoon for our youth to "Walk or Roll in Someone Else's Shoes." They will have a chance to experience, explore and discuss what it is like to live with disabilities, while having fun at the same time.

The evening activities include the annual Memorial March, which begins at 5 p.m. This year it starts and ends at the Park Street parking lot.

As soon as we've marched, we'll go directly to Chelsea High School for a very special program. We will have our presentation of the One World One Family Carrying the Dream Award, and four Chelsea youth will read their winning essays on topics related to King. We've had more than 150 entries so far.

The highlight of the evening will be the performance by Vincent York's Jazzistry — a multi-media performance by professional jazz musicians telling the parallel stories of American history and the evolution of jazz. At different times, student musicians from the high school choir, middle school jazz band and fiddle club, high school percussion ensemble and saxophone quintet, and Chelsea House Orchestra will play with the jazz musicians to illustrate the eras of jazz. What a cast!

To us, jazz is perfect choice for this day. It symbolizes something that is truly American and reflects the diversity of our country.

At this time, as many people are generously donating to help the victims of the devastating tsunami in Asia, I see how our community, our world comes together. I see how we can cross any barriers of language, religion, economics and culture. I would like to see this continue each day, every day as we live in this global community.

I hope to see you at the One World One Family celebration this year. I hope the spiritual connections continue to grow and encompass all of the Chelsea community, so we may learn to not treat individuals as different, but to treat all individuals as equal.

Allie Suffety is a Chelsea resident with three children in Chelsea schools. He is also a teacher at Salem High School in Canton. Readers may contribute guest columns by contacting Editor Michelle Rogers at 475-1371 or editor@chelseastandard.com.



OTHER VOICES

Appreciate what you have

Once you get past the yearly grade changes that serve as educational and life milestones, the calendar year change becomes the closest thing to an annual assessment time for most folks.

This is especially true for those of us who don't feel much different upstairs from the way we felt at high school graduation, except for an ever-growing stash of memories.

I've been accused recently of dwelling on those a lot, and with good reason. After moving around stuff in a recent home improvement project, I came across some videotapes of my two sons that it occurred to me we'd never watched.

So as an aspiring good father, I started watching them. A lot.

The tapes contain Christmases, a trip to Disney World, a killer Buzz Lightyear imitation, hilarious toddler pratfalls, first steps, lots of saliva and several bathtimes. There are also vacations and special occasions featuring friends and relatives who have since left us in one way or another.

Though my sons are just 11 and 9, the years chronicled in those tapes already represent a significant number of assessment periods (just one fewer than kindergarten through high school, not that I'm counting), and have provided a pretty large number of events to process and store in the memory banks.

I think the reason I keep watching these tapes is that I can't quite believe how many events there are. And consider that I'm not even one of those guys who turns on the camera for every single (non)occasion.

I also think I'm trying to appreciate those moments and those people again, just to make sure I don't forget. And to make sure my sons don't forget either.

They look and laugh at their little selves now, and

ridicule with gusto the simple joys of their binky-diaper-onesie days.

For me, their current big-boy disdain marks yet another moment to be marked in the course of the recently expired year, though one I dare not capture on tape or whatever it is we're recording on these days.

But that's OK. While a certain quantity of replayable links with the past is a good thing, the year change is a good time to use those links to remind ourselves how fleeting our circumstances really are, and how right as

you read this we're already saying goodbye to the things and people that surround us.

The good news, though, is that with this realization, we can treat those things and people with the appreciation they deserve — something we can't do with the captured images of the past.

And that appreciation should definitely include trying harder to better the lives of those around us.

Tom Tigani is a news editor for Heritage Newspapers. He can be reached at 1-734-246-0866 or ttigani@heritage.com.

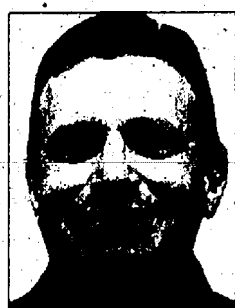

TOM TIGANI

LETTERS TO THE EDITOR

Why can't the city clear streets faster?

Today is Jan. 5 and, as I sit here, I think back to the day I've had. I had to have my son in Ypsilanti for a doctor's appointment at 11 a.m. The roads weren't very good and I felt sorry for anyone who had to drive to work early.

By the time we left at 11:30, the roads were clear and driving was fine, until we got to the city streets of Chelsea. The only clear spots on Chelsea streets were right before the stop signs and around any sharp corners.

What is it about Chelsea that we can't salt the streets and get them clean so that they aren't dangerous to drive on?

What exactly do our city taxes go toward? I thought part of it was to keep city streets up.

Maybe I'll go to a City Council meeting and find out what our ever-increasing

taxes pay for.

Carla Cobb
Sylvan Township

Election was about fear, not morals

Maybe the last election was about morals. But whose morals?

Not mine.

The gloating, self-righteous letter ("Election was about morals, traditional values") in the Dec. 16 edition of the newspaper about the recent Republican victories confirmed the hypocrisy of many of the right's moral crusaders.

It's one thing to talk about the crime of taxpayer-funded abortions, but clearly it's another to neglect the fact of taxpayer-funded destruction of life in Iraq.

It's one thing to bemoan the issue of stem-cell research, but it's clearly another to support a "moral" leader like Bush who favors the

death penalty.

It's one thing to talk about the "value and freedom of every human life" while supporting a president who shuns global consensus on global warming and weakens environmental laws at home.

Or whose interpretation of the Geneva Convention spurred prisoner abuse at Abu Ghraib.

Or whose vision of justice allows wholesale human rights violations at Guantanamo Bay.

Is any of this moral? The so-called morality that fueled Bush's re-election is flawed and inconsistent. It's not universal. It values some lives more than others.

With all of this on the table, Americans still voted for Bush.

No, last election wasn't about morals. It was about fear.

Gregory Parker
Grass Lake

STREET TALK

By Rita Fischer

What do you think of efforts to help victims of the tsunami?



"It's sad that it happened. More help is always needed. I know a girl at school who has not heard from her family. It's sad."

Courtney Feazel
Dexter Township



"I think that all the countries should help more and send more people to help."

Matthew Jordan
Dexter Township



"I think that more should be given. I think it's a situation that we should help out right away."

Josh Carter
Chelsea



"I think we should give more. It has been said to be the worst disaster. It really puts things in perspective. We do not have those kinds of needs."

Janet Connors
Chelsea

LETTERS POLICY

Heritage Newspapers welcomes letters from readers.

Short letters have a better chance of being published in a timely fashion; as do letters on local issues.

The newspaper reserves the right to accept or reject any letter for publication, and to edit letters for length, accuracy and grammar.

All letters for publication must include the author's name, address and telephone number. The deadline is 1 p.m. Monday.

The deadline for letters concerning an election is two weeks prior to publication. No election-related letters are published the week before.

Direct letters to: Letters to the Editor, The Chelsea Standard/The Dexter Leader, 20750 Old US-12, MI 48118.

Letters also may be sent by e-mail to editor@chelseastandard.com or faxed to 475-1413.

The Chelsea Standard

hm A Heritage Newspaper

Established in 1871

JAMES K. WILLIAMS JR.
President, Heritage Newspapers
jwilliams@heritage.com



JUSTIN WILCOX
Publisher
jwilcox@heritage.com



MICHELLE ROGERS
Editor
mrogers@heritage.com



DON RICHTER
Sports Editor
drichter@heritage.com



STEVE RICCI
Staff Writer
sricci@heritage.com



MARIA SPROW
Staff Writer
mspro@heritage.com



COLLEEN COOPER
Customer Service
ccooper@heritage.com



MICHELLE MICKLEWRIGHT
Advertising Consultant
mmicklewright@heritage.com



BETH HARRIS
Advertising Consultant
bharris@heritage.com

HOW TO REACH US

The Chelsea Standard
20750 Old US-12, Chelsea, MI 48118
Office: 734-475-1371 Fax: 734-475-1413
Home Delivery: 877-837-1118 Display Advertising: 734-429-7380
Classified Advertising: 877-888-3202
Classified Fax: 877-21-FAX-US (877-213-2987)

Subscription Rates:

Mail Delivery: \$60.00 Two Years, \$33.00 One Year,
\$19.50 Six Months

Postmaster send address changes to:
The Chelsea Standard/Dexter Leader (USPS #101-720),
20750 Old US-12, Chelsea, MI 48118
Periodical postage paid at Chelsea, MI 48118
ISSN # 1524-3486

Office hours: Monday through Friday 8:30 a.m. to 5 p.m.
World Wide Web: www.heritage.com

The Chelsea Standard is published every Thursday by
Heritage Newspapers
A Journal Register Company Newspaper
www.journalregister.com

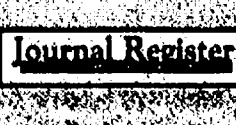

DAY

Continued from Page 1-A

contract, will continue through the 2006-2007 school year.

Shawn Lewis-Lakin, executive director of student performance, said federal labor law prohibits the district from disclosing details of the contract negotiations, however.

Lewis-Lakin said he worked with One World One Family — a task force formed in 2002 as an outgrowth of Chelsea's first community celebration of Martin Luther King Jr. Day — to coordinate district curriculums with the group's Martin Luther King Jr. Day activities scheduled this year, including a student essay contest organized, judged and sponsored by One World One Family and Cranesbill Books.

Killips said although there were several factors contributing to why negotiations yielded the day off, acknowledgment of the holiday was a "significant reason" for this year's change in the school schedule.

The Chelsea School District, a system with relatively few minority students, is one of the last districts in Washtenaw County to close school to students for the holiday.

Because of that, Killips said regularly scheduled activities in which Chelsea students received educational services at other area schools were hindered during the holiday.

The Chelsea School District's history of staying open during the holiday is a controversial issue for Joanne Ladio, secretary of One World One Family.

"There's been no leadership from the top in any way,

from an administration standpoint," Ladio said of Chelsea school officials.

In 2001, Ladio said the group organized in response to the Chelsea community's lack of acknowledgment of the holiday.

"We really brought out the disparity that it had been a national holiday for so long, and we said it was a crime that Chelsea hadn't honored Dr. King."

"We're a very homogeneous community in a very diverse world," Ladio said. "We're not equipping our children if we're not acknowledging diversity."

Criticisms aside, Ladio added, "We're not trying to lambaste Chelsea for how bad it is — we're here to say 'lets learn.' We have a reputation of being an all-white community, and there's still a segment that is unwelcoming, but there is a larger segment that is welcoming."

Chris Kochan, a Chelsea High School English teacher who participated in the contract negotiations, said Monday that although she's "been hearing opposition for several years" about declaring the holiday from some community members, she was pleased with discussions about the holiday with the school board and administration.

"We talked about different philosophies," Kochan said. "I can understand the school board's neutrality."

One World One Family events for Monday include a children's party, a memorial march, an "I Have a Dream"

"We really brought out the disparity that it had been a national holiday for so long, and we said it was a crime that Chelsea hadn't honored Dr. King."

Joanne Ladio
Secretary
One World One Family

student essay contest and an evening performance at Chelsea High School by Jazzistry, an Ann Arbor jazz band headed by Vincent York.

The essay-writing contest offers students in third through 12th grade a choice of four questions addressing King's contributions. About 130 students wrote essays, organizer Susan Lentz said Friday.

Four to six winners will receive \$20 gift certificates to Cranesbill Books, and will read their essays to an audience during the Chelsea High School events.

One World One Family

member Kryss Patton, who has worked to bring Jazzistry to town, said Friday that she was pleased that every musical director in the district offered to participate with the students' ensemble performances with Jazzistry. About 100 student musicians will participate, Patton said.

"Black history and jazz touch on each other and affect each other," Patton said. "The students will have opportunities to raise their own levels, because they'll be playing with professionals."

Sylvan Township Supervisor Michael Williams, who will be one of the parade leaders, said Friday that he's proud to honor King's legacy.

"I think he's a legitimate American hero," Williams said.

Staff Writer Steve Ricci can be reached at 475-1371 or sr Ricci@heritage.com.



Photo courtesy of Joanne Ladio
One World One Family members Dan Kaminsky (left) and Shawn Personke were at a meeting Saturday to organize Chelsea's fourth annual Martin Luther King Jr. Day celebration. This year's celebration marks the first time Chelsea School District classes will be closed to students.

Treat yourself to a beautiful new smile!

All Patients have your teeth professionally
WHITENED for FREE (a \$600 value),
when you purchase an examination,
cleaning & complete set of x-rays.

Dr. Michael S. Singleton, D.D.S.

1081 N. Ann Arbor St., Saline

Call today 734-429.7415

Offer ends January 31st, 2005.

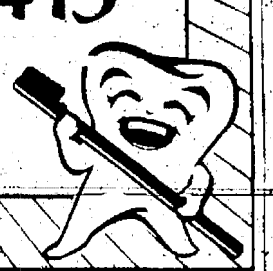

ACTIVITIES

Continued from Page 1-A

with a children's party, called "Walk or Roll in Someone Else's Shoes," from 1 to 3 p.m. at the First United Methodist Church of Chelsea, 128 Park St. In addition to activities, children will be given information about the challenges kids with disabilities face.

At 5 p.m., the annual Martin Luther King Jr. Memorial March will take place through Chelsea's downtown. Marchers will gather at the United Methodist Church's parking lot on Park Street. Community leaders, including Sylvan Township Supervisor Michael Williams, Pierce Lake Elementary School Principal Lucille Stieber and Chelsea City Council Trustee Jim Myles, will be among the participants.

Immediately following the march at 6 p.m., refreshments will be served at the Chelsea High School commons area.

A program will be held 6:30 p.m. in the Chelsea High School auditorium, with a welcome by One World One Family member Allie Suffety.

Suffety's address will be followed by state Sen. Liz Brater's presentation of the One World One Family

Carrying the Dream Award to the administrators, teachers and Chelsea Board of Education for their decision to recognize the holiday.

The program will continue with a One World One Family-sponsored "I Have A Dream" essay contest. Winners representing elementary, middle and high school age groups will read their essays and receive awards. Cranesbill Books in Chelsea will bestow gift certificates to each winner.

The final event of the evening will begin with a performance of an original piece by the Chelsea High School Percussion Ensemble, followed by a presentation by Vincent York's nationally renowned musical group Jazzistry in collaboration with Chelsea High School and Beach Middle School student musicians.

Jazzistry is known for bringing American history and culture to life with its music and storytelling. The group's music documents the African-American experience and its role in shaping the mainstream American culture. An Ann Arbor-based group, its members also have performed in other communities and school districts throughout Michigan.

"Jazzistry is a powerful presentation that tells a story of the indelible creativity of the human spirit, eradicated

not even under the greatest adversity and duress. It pays tributes to unsung heroes — it celebrates an art form that is distinctly American in character, woven into our cultural fabric and the sustenance of American trademarks like self-expression, spontaneity and invention," according to a press release from the One World One Family organization.

One World One Family was founded in January 2002 and organized Chelsea's first community celebration of Martin Luther King Jr. Day. This year's celebration marks the fourth year that the group has sponsored the event.

For more information about the organization, contact Joanne Ladio at 475-7612 or jradio21@comcast.net, or visit the organization's Web site at www.owof.org.

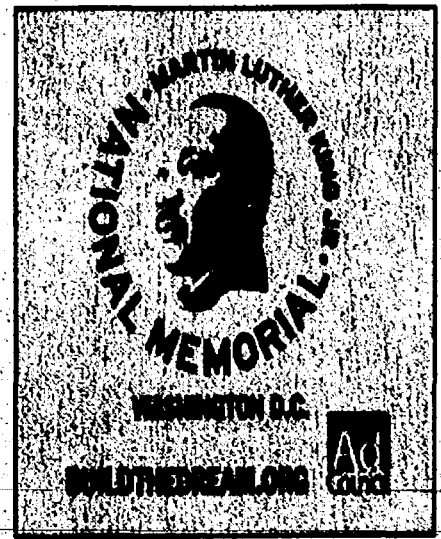

CHELSEA

Band to perform

Chelsea Lanes, 1180 S. Main St. in Chelsea, will host the blues band Chef Chris and the Nairobi Trio from 9 p.m. to midnight Saturday.

The concert is part of Chelsea Lanes' Rocka-Bowlzoo tour, which brings bands from across Michigan to Chelsea.

Previously, the bands Rattlebox, HorseCave Trio and Bull Halsey have performed at the venue.

Other concerts in Rocka-Bowlzoo include the Witch Doctors Feb. 5, Vinny and the Other Guys Feb. 12 and Coconut Radio March 12.

Chef Chris and the Nairobi Trio were the winners of the 2001 Detroit Battle of the Blues Bands.

There is no charge for concerts, and the lanes will be open for bowling.

VICTORY LANE
QUICK OIL CHANGE

Gift Certificates are Perfect for Everyone!

Choose Your Savings!

\$5.00 Off Complete Oil Change,
or, a **Free** Car Wash*
or, a **Free** Tire Rotation*

Chelsea
920 S. Main Street
734-475-6377
Hours:
M-F 8-7, Sat. 8-5
Drive Thru Service!

Car Wash Early Bird Special!
(Mon.-Thurs. 8AM-5PM)

\$3.00 Off

Winners' Special Car Wash
(Regular, \$9.00)

(We also have a self service car wash bays)
Offer Expires 2/28/05 Not valid with other coupons or offers.
Chelsea location only.

Chelsea
910 S. Main Street
734-475-0742
Automatic
Car Wash Hours:
M-F 8-7, Sat. 9-5
Drive Thru Service!

Clock Tower

Main / M-52

North St

Jiffy Mix

Middle St

Chelsea
Michigan

I-94 exit 159

AA Collision Center
305 Hayes Street
Chelsea, MI 48118

734/475-5953

RETURNS

Continued from Page 1-A

the impact it could have on local races.

"At least in Washtenaw County, I found that there was a great deal of anger toward President Bush and the war in Iraq," Yekulis said, adding, "I'm not laying the blame at the president's feet directly."

Voters often expressed their discontent with Bush's job performance while Yekulis was campaigning in the 52nd District, which includes all western and northern municipalities in the county, as well as a northern section of Ann Arbor.

"I talked to many lifelong Republicans who told me that they were not going to vote Republican this year," Yekulis said.

Yekulis thought he would be able to secure a victory with 24,000 votes, but that was before the bid for president heated up between Bush and Sen. John Kerry.

"Presidential elections bring out a lot more people who don't vote in the mid-term elections," Yekulis said.

With the election behind

him, Yekulis reflected on his political career. He said he's proud of his work on the County Board of Commissioners, despite what he described as weekly uphill battles against the Democratic-controlled board.

Serving as president of the Michigan Association of Counties from August 2001 to August 2002 was among his highest accomplishments.

"That provided me an outlet of leadership that I wasn't able to have on the County Board because of my minority status," Yekulis said.

Under his leadership, the Michigan Association of Counties held a rally on the steps of the state Capitol to protest then-Gov. John Engler's decision to eliminate \$90 million of revenue sharing to counties from the state budget.

The Legislature stepped in and issued a veto override, the first time such authority was utilized in Michigan in 50 years.

Yekulis, a devout conservative Catholic, also convinced the county to donate a bell to his church, St. Mary Catholic Church, which completed its Jubilee Project in 2000.

The completion of Sharon Hills County Park in Sharon

Township on the Raisin River was another project Yekulis cited as among his accomplishments as commissioner.

Also noteworthy was that he chaired the Chelsea Area Traffic Committee, which secured \$300,000 to complete a traffic study for the proposed Chelsea West Drive.

The controversial subject of building a bypass around the city of Chelsea through Sylvan Township is now out of Yekulis' hands and up to new leadership in the city and township, he said. Opponents of the bypass have suggested it would encourage development.

Yekulis warned that the proposed greenbelt around Ann Arbor could create "leap frog" development and not be good management of developing the county's agricultural land.

"It's going to go beyond the ring around Ann Arbor, such as out here," he said.

In addition to his duties on the County Board, Yekulis has served on numerous county committees and local nonprofit organizations, including the Chelsea Senior Center and St. Louis Center boards.

Yekulis also founded and

still chairs the Western Washtenaw County Republicans. Bill and Diane Stortors of Dexter Township, two of the organization's founding members, have a deep respect for Yekulis and his work.

"He took his commissioner's job very, very seriously," Bill Stortors said. "He wasn't real popular with his fellow commissioners because he had different opinions than his colleagues from Ann Arbor and Ypsilanti."

Stortors said Yekulis, a retired sergeant, fought hard against the sheriff department's decision to end general road patrols and institute contracts for municipalities seeking law enforcement services.

"Ypsilanti and Ann Arbor Township didn't lose any of their deputies, but everyone in the west did," Stortors said.

He also said Yekulis put a lot of time and effort in the Chelsea West Drive proposal, and has had a difficult time watching the proposal lose support.

"To have it kind of die is not easy for him to accept,"

Stortors said.

Yekulis, a 1973 graduate of Ypsilanti's Lincoln High School, has a bachelor's degree in political science and a master's degree in interdisciplinary technology from Eastern Michigan University. He and his wife, Denise, have been married 24 years and have two daughters.

The family's oldest daughter, Melissa, is a graduate of Siena Heights College in

Adrian and teaches kindergarten at Our Lady of Fatima in Michigan Center. The couple's youngest daughter, Margaret, is a 2001 graduate of Chelsea High School. She is currently a senior at Central Michigan University and is the photo editor of Central Michigan Life, the student newspaper.

Chad Livengood is a freelance writer. He can be reached via e-mail at llivenicj@cmich.edu.

BID

Continued from Page 3-A

"Democracy is well worth it, and it makes sense functionally too," Solo said.

Although he said he was satisfied with having five members on the Planning Commission, Trustee Pat Merkel said he would consider adding two more.

"I'm not totally opposed to going to seven," Merkel said. "I'd like to take another look at it in six months."

"I think five have done quite well," Merkel added. "If it's what it's going to take for you fellows, I'll vote for two more. If not, I'm fine with five."

Finally, advocating "a spirit of working together," Williams offered Bareis as the sole appointee for a renewed three-year Planning Commission term.

The motion to reappoint Bareis passed unanimously.

Planning Commissioner Bob Lange, whose term also expires this month, agreed to stay on the committee for an additional month.

Staff Writer Steve Rieel can be reached at 475-1371 or srlc1@heritage.com.

No Time To Read The Newspaper?
EVERYTHING You Need
Is On OUR Website!
www.chelseastandard.com

Happy 16th Birthday "B"!
January 14th
Love, Mom and Dad



How can you help protect the prairie and the penguin?

Simple. Visit www.earthshare.org and learn how the world's leading environmental groups are working together under one name. And how easy it is for you to help protect the prairies and the penguins and the planet.

Earth Share **Ad Council**

Put Yourself In Our Shoes
Clearwater & Its Island Beaches
Toll Free 888-425-3279

www.visitclearwaterflorida.com

Young or old, Captain Memo's has something for everyone. Several departure times daily. Enjoy complimentary beer, wine and soft drinks.

Captain Memo's Pirate Cruise
727-446-2587
www.captainmemo.com

Located on the white sandy beaches of the Gulf of Mexico offering 425 guest rooms and suites, 2 beachside pools, waterfront restaurant, kid's Fun Factory, and much more.

Hilton Clearwater Beach Resort
877-461-3222
www.hiltonclearwaterbeachresort.com

The #1 rated beach in the continental U.S. St. Petersburg, Clearwater-Florida's Beach features captivating cultural events and exciting attractions.

St. Petersburg Clearwater Area Convention & Visitors Bureau
877-352-3224
www.floridabeach.com

Beautiful Tropical Beachfront Resort centrally located directly on the Gulf of Mexico offering an intimate setting with personalized service!

Hilton North Redington Beach
800-447-SAND
www.hiltonredingtonbeach.com

We welcome you to experience Florida charm at its best. One and two bedroom villas and cottages. A beautiful escape.

Sand Glo Villas
800-816-1970
www.sandglo.com

Beachfront villas and houses with kitchens and a separate living area. Heated pool, beach chairs and cabanas.

Gulfside Resorts
800-597-8063
www.gulfideresorts.com

Unique Key West style waterfront resort and marina... just steps from beach. "Where the fun never sets!"

Holiday Inn Hotel & Suites • Harbourside
727-595-9484
www.hiltonharbourside.com

Florida's most luxurious condominiums directly on the white sandy beaches. Perfect for your next vacation getaway with endless possibilities for things to do.

Surfside Condominiums & Villas of Clearwater Beach
727-461-1123
www.beachresortcondos.com

FLY USA3000 AIRLINES TO ST. PETERSBURG/CLEARWATER

TRY SOMETHING NEW SPEND YOUR MONEY WHEN YOU GET THERE. \$59

SALE FARE REQUIREMENTS: All fares are based on one-way travel. Tickets are non-refundable and may be changed for a fee of \$50 plus any fare difference which may apply. Tickets are valid for 365 days from date of original travel. Thereafter they have no value. Domestic US fares do not include \$11.95 in Airport Passenger Facilities Charge (APF) by September 11th Security Fee of \$1.50 per passenger. International fares are based on a US departure. Seats are limited at sale prices and may be sold out. Taxes, fees, and other charges may be available in these tickets. Fares may not be available in all markets. Other conditions may apply. Schedules are subject to change without notice.

1-877-USA-3000 • WWW.USA3000.COM



Brighten up your home with a new look!



Laminate Hardwood Ceramic

provides the selection of
and the professional
you deserve.

Dexter FLOOR STORE
SUPERIOR SALES AND INSTALLATION

Carpet's Plus
AMERICA'S FLOOR STORE

6 MONTHS NO PAYMENTS NO INTEREST
With approved credit *See store for details

(734) 426-4310
8256 Dexter Chelsea Rd (Near the A & W) •
M-F 8:30-5:30, Sat. 10-4

TODDLER FEELING TERRIBLE?
ADOLESCENT ACTING UNLOVABLE?
WE'VE BEEN THERE. IF YOU'D
LIKE TO TALK TO SOMEONE WHO
UNDERSTANDS AND HAS GOOD
ADVICE, CALL US.

PEDIATRICS

If you want a relationship with someone who will really care for your children, you'll find it at IHA. We'll make you and your child feel comfortable, included, and cared for. From newborn to teen, chronic condition to common cold, IHA doctors offer a full range of services. And our physicians and nurse practitioners are associated with St. Joe's, U-M, and Chelsea Community Hospital. So call us. We'd like to meet your kids.

Pediatrics • Internal Medicine • Obstetrics/Gynecology • Family Medicine

IHA Livingston Pediatrics
Brighton (810) 844-7774

Pediatric Healthcare Associates
Canton (734) 398-7899
Ypsilanti (734) 434-3000

Primary Pediatrics
Ann Arbor (734) 769-3896

IHA Cares
www.ihacares.com

Chelsea Pediatric Center
Chelsea (734) 475-9175

Child Health Associates
Ann Arbor (734) 971-9344
Plymouth (734) 455-4600

LOOKING FOR A BUICK

Jack Jim Lance Charley

WE ARE BUICK
2005 LACROSSE
By Buick

All New from the ground up

LEASE \$279⁸⁸*

- 36 Month, 12,000 Miles per year
- \$1,000 due at signing
- Tax, Title, Lic. Extra

Check Out Our Buys On

- LESABRE
- PARK AVENUE
- CENTURY

CLINTON, MICHIGAN
Corner of US-12 & M-52

1-800-456-4181

CHEVROLET PONTIAC BUICK

HOURS: M-F 8-8 Sat. 8-5

WEATHER

AccuWeather.com

FIVE-DAY FORECAST FOR WASHTENAW COUNTY

All forecasts and maps provided by AccuWeather, Inc. ©2005

THURSDAY	THU. NIGHT	FRIDAY	SATURDAY	SUNDAY	MONDAY
HIGH: 42°-46° Rain changing to snow.	LOW: 8°-12° Mostly cloudy with snow flurries.	HIGH: 14°-18° Windy and frigid with flurries. LOW: -4°-0°	HIGH: 14°-18° Very cold with clouds and sunshine. LOW: 2°-6°	HIGH: 16°-20° Partly sunny and very cold. LOW: 4°-8°	HIGH: 20°-24° Mostly sunny. LOW: 8°-12°

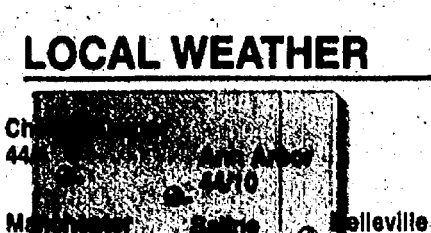

TRAVEL

Lansing, Monroe and Washtenaw Counties
Rain will change to snow Thursday as an arctic cold front crosses the region. Winds will be northwest at 20-30 mph with gusts to 40 mph.

SOLUNAR TABLE

Four-day forecast indicates peak feeding times for fish and game.

Major	Minor	Major	Minor
Thurs: 6:00 a.m.	8:22 a.m.	2:36 p.m.	6:48 p.m.
Fri: 5:08 a.m.	8:20 a.m.	3:32 p.m.	8:44 p.m.
Sat: 4:01 a.m.	10:12 a.m.	4:29 p.m.	10:35 p.m.
Sun: 4:46 a.m.	11:00 a.m.	5:11 p.m.	11:22 p.m.

ALMANAC

Statistics for the week ending Jan. 10.

Temperatures:

High for the week	36°
Low for the week	19°
Normal high	30°
Normal low	17°
Average temperature	27.7°
Normal average temperature	23.9°

Precipitation:

Total for the week	0.48"
Total for the month	0.89"
Total for the year	0.89"
Normal for the month	0.77"
% of normal this month	116%
% of normal this year	116%

SUN AND MOON

Sunrise Thursday: 6:02 a.m.
Sunset Thu. night: 5:26 p.m.
Moonrise Thursday: 10:32 a.m.
Moonset Thursday: 9:33 p.m.



NATIONAL CITIES

City	Thur. HI/Lo/W	Fri. HI/Lo/W
Albany	54/18/1	19/22/1
Albuquerque	47/22/s	45/21/s
Anchorage	22/18/s	28/23/s
Atlanta	64/44/r	65/28/r
Atlanta City	64/44/sh	65/28/r
Austin	61/30/r	48/23/r
Baltimore	69/42/r	43/20/r
Boston	62/38/r	52/27/r
Boston	11/9/sf	52/27/r
Birmingham	63/30/r	49/19/r
Bismarck	-9/25/pc	-13/21/pc
Bloomington	49/13/r	26/5/pc
Boise	31/15/pc	26/18/pc
Boston	68/42/r	49/24/r
Bostonville	75/46/sh	59/38/pc

MICHIGAN CITIES

City	Thur. HI/Lo/W	Fri. HI/Lo/W
Ann Arbor	44/10/r	16/21/s
Battle Creek	43/4/r	15/5/sf
Bay City	44/7/r	15/1/sf
Dearborn	48/13/r	19/5/sf
Detroit	48/14/r	18/4/sf
Grand Rapids	40/8/r	11/3/sf
Holland	40/9/r	13/1/sf
Jackson	44/10/r	16/2/sf
Kalamazoo	42/8/r	11/2/sf
Lansing	44/12/r	15/4/sf
Livonia	46/12/r	17/4/sf
Midland	42/6/r	14/2/sf
Monroe	46/11/r	18/4/sf
Muskegon	40/8/r	12/2/sf
Pontiac	48/8/r	16/1/sf
Port Huron	55/14/r	21/7/sf
Saginaw	44/7/r	18/1/sf
Sault Ste. Marie	44/10/r	16/2/sf
Sturgis	44/7/r	19/3/sf
Troy	46/10/r	20/5/sf
Troy	36/12/sf	4/5/sf
Warren	46/12/r	23/5/sf

WORLD CITIES

City	Thur. HI/Lo/W	Fri. HI/Lo/W
Acapulco	88/73/pc	88/73/pc
Algiers	61/35/pc	62/44/pc
Ankara	43/32/pc	43/33/pc
Athens	59/43/pc	55/38/pc
Auckland	70/59/s	74/50/s
Bangkok	81/73/s	82/71/s
Barbados	84/67/s	82/67/s
Beirut	69/52/s	69/54/pc
Belgrade	45/32/pc	37/23/pc
Berlin	59/30/pc	37/27/pc
Bogota	70/53/r	69/53/r
Buenos Aires	69/53/pc	64/59/r
Calgary	69/48/pc	66/48/pc
Chicago	44/10/r	16/2/sf
Cape Town	85/62/s	80/59/pc
Copenhagen	41/31/s	36/28/s
Dublin	46/41/pc	50/43/r
Frankfurt	36/28/pc	34/23/pc
Geneva	37/29/pc	40/34/s
Hong Kong	68/46/sh	64/46/s
Istanbul	52/41/r	48/30/r
Jakarta	96/71/r	96/71/r
Jerusalem	55/42/s	61/43/pc
Johannesburg	62/55/pc	67/52/pc
Karachi	75/51/pc	78/48/s

WORLD CITIES

City	Thur. HI/Lo/W	Fri. HI/Lo/W
Kiev	37/23/s	34/23/r
Lima	83/67/c	82/66/c
Lisbon	57/46/s	57/46/sh
London	43/37/pc	45/40/s
Madrid	62/40/pc	63/38/s
Manila	82/72/pc	84/72/c
Medan	89/44/s	84/40/s
Montreal	48/26/sh	28/10/pc
Moscow	34/24/sh	32/21/rn
Nairobi	81/61/c	78/50/sh
New Delhi	75/49/s	76/47/pc
Panama	87/72/r	87/72/c
Paris	43/30/pc	41/32/s
Rio de Janeiro	77/65/s	77/65/s
Rome	50/38/c	54/33/s
San Juan	82/72/sh	84/72/sh
San Diego	68/54/s	65/52/s
Seoul	27/12/pc	28/13/c
Singapore	86/75/r	86/75/sh
Stockholm	39/26/s	34/20/pc
Sydney	68/77/s	67/76/s
Tehran	40/28/s	41/27/pc
Tokyo	43/32/s	46/32/pc
Vancouver	31/20/s	31/27/pc
Vladivostok	38/23/sh	33/21/rn
Warsaw	39/28/c	34/23/s

COMMUNITY

THURSDAY, JANUARY 13, 2005

PAGE 1-B

**BUY
Lollipops**
help save the world
(for just \$.50 a pop)

"I thought about all those poor people who were suffering, who lost loved ones, their homes destroyed, no food, no clean water. It's so terrible."

— Leah Davis
Beach Middle School pupil



Photos by Maria Sprow

Chelsea Vincent puts some finishing touches on a poster created to advertise the Beach Middle School lollipop sale. Proceeds from the fund-raiser will go to the American Red Cross to help aid tsunami victims.

Chelsea students start Red Cross, tsunami fund-raiser

By Maria Sprow
Staff Writer

Lollipops may not save the world, but pupils at Beach Middle School are hoping they can help.

Lollipops — used the world over to make kids smile — are one of the key ingredients to a fund-raiser children at the Chelsea school started last week to help victims of the Dec. 26 tsunami in southeast Asia.

The other ingredient, of course, would be compassion for the victims, as the kids also have set up donation boxes around Chelsea schools and at local churches, asking passers-by to fumble around in their pockets

for loose change.

Whether it's pennies, nickels or dimes, they all add up to dollars. And it's dollars that are badly needed. The kids will donate all the money to the American Red Cross.

Lollipops, on sale in classrooms, cost 50 cents each, with half the proceeds also going to the Red Cross. The other half will be used to pay for the lollipops.

The two-week donation drive will end soon. It started Jan. 6, said Beach Middle School teacher Andrea Bareis. The goal is to raise at least \$1,000.

In just one day of having the donation boxes out, Bareis said the group had collected \$200 in spare change.

"No effort is too little," she said. "The kids

are hearing that countries are pledging \$500 million, \$800 million, but they understand that every little bit helps.

"It doesn't matter how small the donation or how small the effort.

"It will make a difference in somebody's life."

That's especially true for the tsunami vic-

tims, who live in poorer areas of the world.

Bareis, a global studies teacher at the school, said many of the pupils in her class came back from their holiday vacations want-

ing to help.

"When they first came to school, the first thing they said was, 'We know we are going to be doing something about the tsunami,'" she said. "They wanted to feel like they could do something to help."

The children chose to sell the lollipops and set up donation boxes. They also made posters advertising the sale, as well as posters sharing information about the countries and regions — Sri Lanka, Indonesia, Thailand and many others — impacted by the tsunami.

Whiteout is common on several of the posters, where students have attempted to update statistical information as the death toll continues to climb.

The children said they learned a lot from the fund-raising project. And it isn't just about geography and meteorology, they said, it's also about compassion.

"(We) are working on a project that shows all the affected areas," said 12-year-old Leah Davis. "I think this will show people just how much damage it did to all those countries. I think it will make them think more about the tsunami and will make them donate."

When hearing about the tsunami, she said she couldn't help but to imagine herself living with the aftermath.

"I thought about all those poor people who were suffering, who lost loved ones, their homes destroyed, no food, no clean water," she said. "It's so terrible."

"Terrible" was a word commonly used last week to describe the tsunami.

"Scary" was another. "Awful," "sad" and "wow" were others.

"I thought it was really horrible and odd that a lot of people just disappeared," said 12-year-old Jacob Hash. "That's how powerful nature is."

Beach Middle School pupils Amanda Moyer, Kayla Balsch and Elspeth Pennell sort through posters made in Andrea Bareis' global studies classes. The posters advertised a lollipop sale and fund-raiser for victims of the Dec. 26 tsunami, as well as facts about the regions impacted by the earthquake.



DEXTER TOWNSHIP

Man gains recognition for tree planting efforts

Robin Warner earns Washtenaw County's conservationist award

By Maria Sprow
Staff Writer

Dexter Township resident Robin Warner knows a little something about trees.

Over the last several years, he has planted more than 600 by hand on his farm and another 1,200 by machine.

For Christmas this year, his wife bought him a membership to the Chestnut Tree Association, along with 10 Chestnut tree seeds to plant.

It was the perfect gift for the 61-year-old. "That was the first time she's done that, but it's one of the neatest presents I've gotten," he said.

Evergreens, chestnuts, maples, oaks, walnuts, cherry trees and others grow on the 80 acres of land Warner and his family own.

For his efforts, the Washtenaw County Conservation District will give Warner the Tree Conservationist Award.

The organization also named Lima Township Trustee Donald Laier Farm Conservationist of the Year.

Warner said his reasons for planting so many trees are three-fold.

He started planting trees when he moved to his farm, located near the corner of Dexter Township and Island Lake roads in Dexter Township, 15 years ago.

At the time, he had noticed trees from the woods on his property were spreading seeds into his fields. Rather than let farm machinery kill the seedlings, he decided to transplant the young trees and let them grow elsewhere.

About seven years ago, Warner began to plant grafted trees, which are genetically altered to combat certain defects. He also began planting more trees — about an acre or two each year.

Warner does most of his planting in April and June, using both his hands and a tree-planting machine.

"It has taken a lot of time to learn what you need to do with a tree to make it grow well, and I'm still learning a lot," he said, adding that the first couple years of a tree's life will determine its overall success.

"You need to keep them wet the first couple years until they get themselves established," he said.



Dexter Township resident Robin Warner will receive the Washtenaw County Conservation District's Tree Conservationist Award Jan. 27 at the Washtenaw County Farm Council Grounds, 5055 Ann Arbor-Saline Road.

Photo courtesy of the Washtenaw County Conservation District

COMMUNITY CALENDAR

CHELSEA

Thursday, Jan. 13

A Teen Advisory Board meeting will be held 3:30 p.m. at the Chelsea District Library, 500 Washington St. Teens will be asked to give their opinions on what types of music, books and movies should be part of the library's teen area. For more information, call Karen Persello at 475-8732.

"Word Basics" workshop will be held from 6 to 8 p.m. on Thursdays, Jan. 13 through Jan. 27, at the Chelsea District Library, 500 Washington St. Advanced registration is required. To register or for more information, call Ron Andrews at 475-8732.

Friday, Jan. 14

"The Rosa Parks Story" film will be shown 7 p.m. at the Chelsea District Library, 500 Washington St., to kick off the upcoming annual Martin Luther King Jr. Day. For more information, call 475-8732.

Saturday, Jan. 15

The Chelsea Music Boosters will present the second annual faculty concert, "A Little Night Music: A Faculty and Friends Concert," 7 p.m. at the Chelsea High School Auditorium, 740 N. Freer Road. Tickets are \$8 for adults, and \$5 for students and seniors. For more information, visit the Web site www.chelseamusicboosters.com or call 475-1525.

Chelsea Musical Celebrations will present Suren Bagratuni and Friends, Cello Soloist, String Quartet and Piano 7 p.m. at First Congregational Church, 121 East Middle St., in Chelsea. Tickets are \$12.50 for adults, \$9 for senior citizens 60 and older, \$7.50 for youth 18 and younger. For more information, call Marsha Rinke at 475-7050.

Monday, Jan. 17 through

Friday, Feb. 11

"Memory Struggle Affirmation: Expressions of the African American Artist," is set 9 a.m. to 5 p.m. Monday through Wednesday, and 9 a.m. to 7 p.m. Thursday at Chelsea Center for the Arts, 400 Congdon St. The exhibition of original artworks is drawn from the collection of the Kalamazoo Institute of Arts. For more information, call 433-2787.

Tuesday, Jan. 18

"Seniors Computing: One to One" an open format workshop from 10 a.m. to noon at the Chelsea District Library, 500 Washington St. Participants will learn to set up an e-mail account, search for quality travel or health information, use the library's databases, or work in Microsoft Office applications. Registration is requested. There is no charge. Call 475-8732.

Lima Township Planning Commission will hold a public hearing on rezoning applications 7:30 p.m. at Lima Township Hall, 11452 Jackson Road, in Chelsea.

Wednesday, Jan. 19

Lunch for Success will be held from 11:30 to 1 p.m. at Silver Maples, 100 Silver Maples Drive, in Chelsea. The guest speaker is from Pfizer pharmaceuticals. The cost to attend is \$5 for chamber members and \$10 for non-members. Reservations are required. Call the Chelsea Area Chamber of Commerce at 475-1145.

Chelsea United Way Board of Directors will meet 7 p.m. at Chelsea Community Hospital in the Woodland Room, 775 S. Main St. The meeting is open to the public. For more information, call 475-8164.

Thursday, Jan. 20

Scrapbooking workshop for children ages 8 through 17 will be held 7 p.m. at the Chelsea District Library, 500 Washington St. All supplies are included, but participants should bring six themed photos. The workshop is free, but registration is required by calling 475-8732.

CHELSEA MISCELLANEOUS

Thursday

Alzheimer's Association Family Caregiver Support Group meets from 2 to 3:30 p.m. the third Thursday of the month at the Chelsea Retirement Community, 805 W. Middle St. Call 1-800-337-3827.

Chelsea Area Chamber of Commerce Board of Directors meets the third Thursday of the month. Call 475-1145.

Friends of Chelsea District Library meets on a regular basis. For more information, call Marie Brooks at 475-8732 or Jennifer Kundak at 475-2424.

Senior Book Discussion Club meets 1:30 p.m. the third Thursday of each month at the Chelsea District Library, 500 Washington St. For information, call 475-8732.

Senior Nutrition Program meets noon every Thursday for dinner at the Waterloo Township Hall, 8061 Washington St., in Waterloo. For reservations, call 475-7439.

Friday

Al-Anon meets 12:30 p.m. every Friday at Chelsea Community Hospital, 775 S. Main St., in the White Oak Center Great Room. Call 475-1462.

Bingo is held 6:30 p.m. every Friday night at Chelsea Rod and Gun Club, 7103 Lingane Road, in Chelsea. Call 475-7910.

Mothers of Preschoolers meets 9 a.m. the second Friday of the month October through May at the Chelsea First United Methodist Church, 128 Park St. Free childcare is available on a limited basis. For information, call 475-8119.

Saturday

Hope Clinic, for people with no health insurance, is held 9 a.m. to noon on the second Saturday of the month at Faith In Action, 775 S. Main St. Call 475-3305.

Western Washtenaw Republicans meets from 9 to 11 a.m. the second Saturday of the month at Cleary's Pub, 113 S. Main St. Call 475-3874.

German Social Club meets 1 p.m. the last Saturday of the month at Wolverine restaurant, 20460 Old US-12. Call 475-1583.

Sunday

The Parkinson Education and Support Group of Washtenaw County meets from 1:30 to 4 p.m. the second Sunday of the month. Call 1-800-852-9781.

Monday

Al-Anon meets 7:30 p.m. every Monday at Chelsea Community Hospital, 775 S. Main St. Call 475-1462.

Chelsea AA group meetings are held 8:30 p.m. Monday, 8 p.m. Thursday and 7 p.m. Sunday at the Chelsea hospital dining room, and Tuesday at the U.A.W. Hall next to the Chelsea Post Office.

Chelsea Area Garden Club meets noon the second Monday of the month at First United Methodist Church, 128 Park St. Call 475-1493.

Chelsea Kiwanis Club meets 6:15 p.m. every Monday at Chelsea Community Hospital, 775 S. Main St. Call 475-5944.

Chelsea Senior Nutrition Lunch Program has moved to the cafeteria on the campus of the Old Chelsea High School, 500 East Washington St. Open to the public Monday-Friday at noon. To reserve a lunch call at least one day in advance at 475-9242.

Lima Township Board meets 8 p.m. the second Monday of every month at the Township Hall, 11452 Jackson Road, in Chelsea. 475-2246.

Masonic Lodge 156 of Chelsea meets 7:30 p.m. the second Monday of the month at 113 W. Middle St. Call 433-1452.

Mystery Book Club meets 7:30 p.m. the second Monday of the month at the Washington Street Education Center, 500 Washington St.

Overeaters Anonymous meets 6 to 7 p.m. every Monday at the Covenant Church, 50 N. Freer Road. Call 995-1835.

Tuesday

Chelsea District Library Board meets 7 p.m. the third Tuesday of the month at the Washington Street Education Center, 500 Washington St.

Chelsea Lions Club meets 6:45 p.m. on the first and third Tuesdays of the month at Chelsea Community Hospital, 775 S. Main St.

Chelsea Rotary Club meets 12:30 p.m. every Tuesday at the Common Grill, 112 S. Main St.

Euchre Party is held 7 p.m. every Tuesday at the Chelsea Senior Citizen Center, 512 E. Washington St. Call 475-9242.

Grandparents as Parents program is held 12:30 p.m. the second and fourth Tuesdays of the month at First United Methodist Church, 128 Park St. Call 712-3625.

"Seniors Computing: One to One" workshop is held from 10 a.m. to noon the first and third Tuesdays each month at the Chelsea District Library, 500 Washington St. There is no charge, but registration is required. To register or for more information, call 475-8732.

Senior Nutrition Program meets noon every Tuesday for dinner at the Waterloo Township Hall, 8061 Washington St., in Waterloo. Call 475-7439.

Woman's Club of Chelsea meets 1 p.m. the fourth Tuesday of the month at The Pines, 325 Wilkinson St. Call 475-0467.

Wednesday

Chelsea Veterans of Foreign

Wars Post 4076, 105 N. Main St., meets 7:30 p.m. the second Wednesday of the month. Call 475-1448.

The Evening Primrose Garden Club meets 7 p.m. the second Wednesday of the month at the Chelsea Depot, 125 Jackson St. For information, call 433-9733.

DEXTER

Thursday, Jan. 13

Library focus group sessions, which will last about 50 minutes, will be held at the Dexter District Library, 8040 Fourth St. Call 426-4477 to sign up for a time.

Saturday, Jan. 15

"Distant Elephant Cousins in Michigan," a special hands-on

family science workshop, will be held 10:30 a.m. at the Dexter District Library, 8040 Fourth St. The workshop is limited to children ages 6 and older who are accompanied by an adult. To register, call 426-4477.

Monday, Jan. 17

Winter story times for toddlers and preschoolers will begin Jan. 17 and run through March 10 at the Dexter District Library, 8040 Fourth St. Registration is under way. Call 426-4477.

A 13-Week Divorce Care seminar and support group for separated or divorced people will be held from 7 to 9 p.m. at Peoples Church of Pinckney, 425 W. Unadilla St. See CALENDAR — Page 5-B

Area Directory

Published April 21, 2005
Deadline: March 11, 2005

Contact Michelle Micklewright
your advertising representative
for The Chelsea Standard &
Dexter Leader at
(734) 429-7380

Multiple Buy Discount Available

These directories are the perfect publication to showcase your business. This handy reference guide will serve as a year-long reader information source. Your advertising will be a reference tool for the readers and your business will be listed in categories throughout the directory. This comprehensive community guide will feature information on the chamber of commerce, local schools, libraries, government, recreation offerings, senior citizen programs, health care facilities, special events and church's. Distribution will be in the area school districts and will be made available through the chamber of commerce and local realtors. These guides, used day after day by residents, will exposure to your business.

1/4 Page (3-1/2"x5")	\$260
1/2 Page (3-1/2"x10" or 7-1/2"x5")	\$435
Full Page (7-1/2"x10")	\$690
Inside Front & Back Covers (B&W)	\$800
Back Cover w/full color	\$925
Add One Color	\$75
Add Full Color	\$150

Add Dexter Directory for only

1/4 Page	\$130
1/2 Page	\$210
Full Page	\$340
1/2 Page	\$210
Inside Front & Back Covers (B&W)	\$445
Back Cover w/full color	\$555

Email: mmicklewright@heritage.com

The Heritage Newspapers/West

The Saline Reporter • The Milan News-Leader • The Chelsea Standard • The Dexter Leader • The Manchester Enterprise • The View (Belleville) • The Ypsilanti Courier

Central Office: 106 W. Michigan Ave., Saline, MI 48176
Phone (734) 429-7380 • Fax (734) 429-3621



Contestants Wanted

for the

MISS WASHTENAW COUNTY PAGEANTS

LITTLE, PRE-TEEN, JUNIOR & TEEN Divisions

Saturday, February 5, 2005
Washington Street Education Center
Chelsea, MI

Open to all girls 6 years to 17 years old as of pageant date.

For information:
call 734-428-7398 or 734-475-2734
email: mwced1@msn.com

A fundraiser for the Miss Washtenaw County Scholarship Program

BRIDAL DIRECTORY

Wedding Gowns

Wedding Gown Specialists

Preservation
Restoration
Lifetime Guarantee
Museum Quality Chests
All Work Performed In Store

Located in Georgetown Cleaners
2554 Packard Road
888-798-0660

Tom Ryan

Reception Halls

Reddeman Farms Golf Club

Receptions • Rehearsal Dinners
Overlooking our peaceful scenic golf course
Seating up to 180
555 S. Dancer Road • Chelsea
(734) 475-3020

Catering

Jo-Ann's Catering

20011 Hickory Rd.
Milan
(734) 439-8279

Bakerys

Looking for the perfect wedding cake?

We have a wide variety of reasonable priced cakes to choose from. Stop in to view our book of cakes & receive a quotation.

Add magic to your wedding with the unique 3-tier water fountain wedding cake.

Samples available upon request.
2 different variations of wedding cakes available.

Milan Bakery
49 E. Main St. • 439-9655

Bridal Boutique

2500 Lansing Ave.
Jackson, MI 49202
(517) 784-5314

Mon.-Fri 10-6
Sat. 10-2

bridalboutiquejackson.com

The Village Conference Center at Chelsea Comfort Inn

Seating up to 300
1645 Commerce Park Dr.
Chelsea
734-433-8000

Some Saturday Dates Still Available
Contact Casey

Reception Hall

Brides & Grooms Weber's

Make your dreams of the perfect day come to life.

RECEPTIONS • CATERED EVENTS
REHEARSAL DINNERS

Weber's Inn

20011 Hickory Rd., Milan, MI • 1-941-821-1772
www.webersinn.com • 734-439-8279

Music

Al Townsend Presents The Couriers

Music in the Big Band Style
Featuring Vocalist - Lynne Raglin
Band Leader - Dave Caswell
Business Manager - Dan Raglin

888-484-9464
734-482-0045
www.thecouriersband.com

There's a spot for everyone!

ENGAGEMENTS

Wildey, D'Addona to marry

Corene Wildey of Chelsea, daughter of Phyllis and Roger Wildey of Chelsea, and Dan D'Addona of Holland, son of Paula and John D'Addona of Ann Arbor, have set an Oct. 22 wedding date.

The future bride is a 1999 graduate of Chelsea High School and a 2003 graduate of Central Michigan University. She is working on a master's degree in speech language pathology at Ohio University.

The future groom is a 1999 graduate of Pioneer High School and a 2003 graduate of CMU. He is a sports writer and copy editor for The Holland Sentinel.



Barsotti, Brown set date

Suzanne Barsotti of Littleton, Colo., daughter of Donna and Jon Barsotti of Madera, Calif., and David Brown of Littleton, Colo., son of Karen and Larry Brown of Ann Arbor, are engaged and planning an April 23 wedding at St. Joachim's Catholic Church in Madera, Calif.

The future bride is a 1994 graduate of Madera High School and a 1998 graduate of University of Notre Dame. She has a bachelor's degree in mathematics and is a senior property administrator at Lockheed Martin.

The future groom is a 1995 graduate of Dexter High School and a 1999 graduate of Alma College. He has a bachelor's degree in international business and is a financial adviser at John Hancock Financial Network.



Photo by Rita Fischer

Winter Walk

Bethany and Joe Scheuring of Dexter Township take their baby, Jack, for a winter walk in the snow. The area has been blanketed with snow a few times in recent weeks.

WORK AND LIVE

BUSINESS IS GOOD FOR THE ANN ARBOR / YPSILANTI AREA
According to former UM professor Robert Potham, for every 10 minutes additional commute time, the amount of time residents spend engaged in civic activities declines by 10%.

WDC

Live here, work here... eliminate traffic jams, coach the soccer team, go for a bike ride... it's everyone's business.

WASHTENAW DEVELOPMENT COUNCIL

Love getting more for less?

Get hooked on our
BEST OFFER OF THE YEAR!

Television lovers will love Charter Digital.™

- **Interactive program guide**
So you can easily find what you want to watch.
- **No equipment to buy**
So you're never outdated.
- **30 day money-back guarantee.**
- **Hundreds of channels**
Including Charter's premium movie channels.

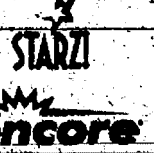

Charter Digital Packages
as low as

\$29.99
a month

Ask about
Charter OnDemand
and Charter HDTV!

Charter
get hooked.™

Call now!
1-888-GET-CHARTER
www.charter.com

Offer expires 2/28/05. After 3 months promotional period, promotional pricing will be moved to regular rates, however Charter reserves the right to continue a discount off of regular rates for a period of 3 months. Products, channels and services may not be available in all areas. Pricing noted does not include franchise fees, taxes, cable modem rental or network card with actual amount depending on location and service ordered. Installation discount applies to standard installation on up to 4 outlets, upon sign-up of Charter EasyPay/autopayment program otherwise installation may be extra. Additional charges may apply for non-standard installations. Activation of programming may be subject to credit approval and requires valid service address, social security number, and/or major credit card. Deposit or pre-payment may be required. Digital offer includes 1 digital receiver. A digital receiver, cable modem and/or NIC card may be required. There is a small additional monthly fee for an HDTV receiver and additional digital receivers. Subscription Charter OnDemand requires that you subscribe to the core service. For more information on Charter's money back guarantee visit www.charter.com. Charter, Charter Digital, Charter OnDemand, Charter HDTV are among the trademarks of Charter Communications. Other trademarks belong to their respective owners. Other restrictions may apply.

CHS Saturday
January 29th, 2005

7:30 p.m.

*Three Men
and a Tenor*



**Chelsea High School
Auditorium**

Student \$10 Adult \$15

Get your tickets at the
Chelsea Pharmacy,
www.3mt.org,
or at the door



ENROLLMENT OPPORTUNITIES



Please join us at a
2005 Open House
January 27
February 24
7:00-8:30 PM

annarborchristian.org
Ann Arbor Christian School, 5500 Whitmore Lake Road, 734 741 4948

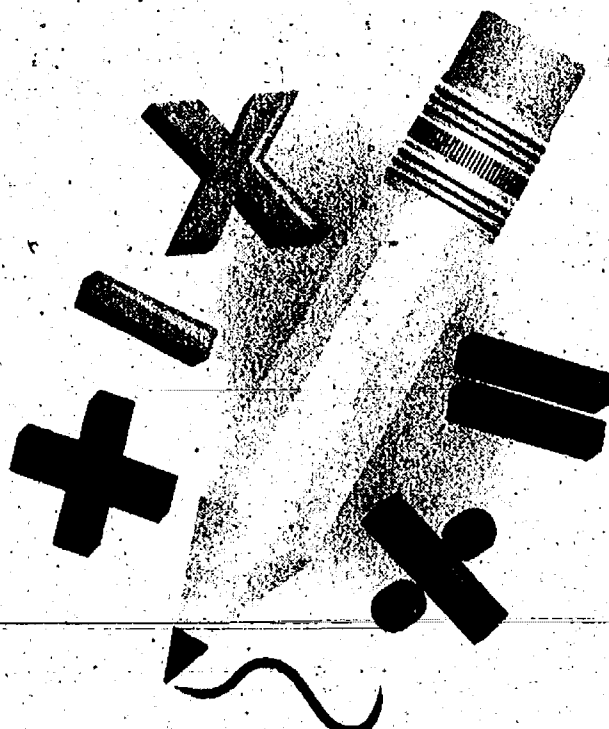

Little Cherub Child Care

NOW OPEN AND ENROLLING
A New Child Care Option in Chelsea
Full & Part-Time Care
M - F 6:15am - 6pm
Ages 6 weeks and older Pre-School Program
Before & After School w/Bus Service
Snacks provided - Meals optional
Professionally Trained Staff

1580 Commerce Park Dr. - Chelsea
1/4 mile north of I-94 by Holiday Inn
Mention this ad and get 1-WEEK FREE
and a choice of either: 1-month of diapers
or 1-month of free lunch

Saline Cooperative Preschool

6299 Ann Arbor-Saline Road

Founded in 1957, we provide a unique opportunity for parents to participate in their child's preschool experience. RESERVE YOUR TIME NOW FOR FALL.

OPEN HOUSE FOR FALL ENROLLMENT
JANUARY 25, 9-11AM
& 6:30-8:30PM

For more information call
429-0685

- Accredited Teacher
- Play-based Program
- Nurturing Environment



440 RUSSELL STREET
SALINE, MICHIGAN 48176

Play & Learn CHILDREN'S PLACE
A unique all-ages intergenerational childcare center.
734-944-3456

Infant • Toddler • Preschool • School-Age

- Family activities, field trips, Tai Kwon Do
- Intergenerational Activities
- Meal Program Available

Governor's Quality Care Award Recipient 2002

- Qualified Consistent Staff
- Very Low Turnover
- Low Teacher/Child Ratio

734-944-3456
www.playandlearnchildrensplace.com
Located inside Saline Evangelical Home
Come play with us; learning is fun!

come see
why our kids
are one step
ahead

OPEN HOUSE
March 13, 1-3pm • Oakbrook Campus

DAYCROFT
MONTESSORI SCHOOL

ZEEB CAMPUS (GRADES K thru 6) TUESDAY TOURS call 734 662 1155
OAKBROOK CAMPUS (PreSchool thru K) TUESDAY TOURS call 734 930 2277

ST. PAUL LUTHERAN SCHOOL
Serving Families Since 1964



- Kindergarten - 8th Grade
- Christ Centered Education
- Foreign Language, Music, Art, Athletics
- Before & After School Care Program

St. Paul Lutheran School
495 Earhart Rd.
Ann Arbor, MI 48105
(734) 665-0604
or visit our website at:
www.stpaulannarbor.org

Open Houses, 7pm
Tues. Feb. 13 • Thur. March 10 • Thur. April 21

Enrollment Opportunities
Honey Creek Community School

A free public charter school.
NCA Accreditation
Enrollment meetings for 2005-2006, grades K-8 January 17* & 27* 2005, at 5:30 pm - 7:30 pm

Call (734) 994-2636 for more information.

Honey Creek Community School
1735 S. Wagner Rd., Ann Arbor

Focusing on academic service-learning, project based thematic learning, and strong interpersonal connections between teachers, students, and parents.

EMERSON SCHOOL
Unequaled.

Your child's bright future begins here!

for gifted and for academically talented K-8 students

We'd love to meet you.
Call the Admissions Office at 734 665 3662, ext. 306.
5425 Saco Church Road • Ann Arbor, MI 48105

Washtenaw Christian Academy
Preschool - Twelfth Grade
Amanda Cousino - Administrator



Equipping the next generation

Enrolling Now for 2005-06 School Year
734-429-7733 Saline, MI 48176
www.washtenawchristian.org

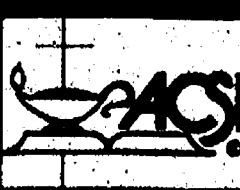

PLANTING

Continued from Page 1-B

Warner began planting more actively for two reasons. The first reason, he said, was financial.

"When I started intensively planting walnuts, the people presented it as a 'get rich not too quickly' plan," Warner said. "You plant a tree, you pay \$20 for it, and several years later you sell it for several thousand dollars."

Though he has not started selling his trees yet, Warner is hoping to do so eventually. And while he's currently busy conserving trees, he's

hoping what goes around comes around.

Warner said selling the trees just may help save his farm, if all goes according to plan.

Not that the farm is in danger right now, but the pressures on farmers to sell land to developers continues to mount.

"Forty years from now, we may need something else to get by on," he said. "It's a fall-back plan, and it's more pleasant than having to sell the land and having it developed."

The second reason, he added, was simply to have something to do after retirement.

"All through life, I've seen people get to 65 and leave their job and have no sense of what to do next," Warner said. "I thought it would be a good idea to have a project that would have a long time line."

Tree planting and growing certainly fits the bill. It can take years and years for a tree to grow before it's ready to be sold, and there's always more trees to explore.

Warner, for example, would like to plant more sugar maples, with the idea of making his own maple syrup someday.

Staff Writer Maria Sprow can be reached at 734-475-1371 or msprow@heritage.com.



Explore the Globe

Pierce Lake Elementary School pupils Grace Sauers, Kennedy Aldrich, Connor Carry, Joel Myers, Nate Miller, James Biller and Jordan Battaglia are excited about the second annual PTO-sponsored Geography Night. The districtwide event will be held from 6:30 to 9 p.m. Jan. 28 at the Washington Street Education Center, 500 Washington St. The free event is developed for kindergarten through sixth-graders and their families. Geography Night's goal is to help children develop a broader awareness of their world, develop an interest in geography and have some fun while they're at it. The theme for this year is "Extreme Edition." Some of the highlights of the evening will include the music and dancing of Like Water Drumworks and Dance, the lively tunes of the Middle School Fiddlers and displays by students.

CALENDAR

Continued from Page 2-B

near M-36. For more information or to register, call 1-734-878-3407.

Wednesday, Jan. 19

Library focus group sessions, which will last about 50 minutes, will be held at the Dexter District Library, 8040 Fourth St. Call 426-4477 to sign up for a time.

DEXTER MISCELLANEOUS Thursday

Dexter AA group meets 7:30 p.m. every Thursday at St. Joseph's Parish Hall in the education building, 3470 Dover St., in Dexter.

Dexter American Legion meets 8 p.m. the first Thursday of the month at the American Legion Post, 8225 Dexter-Chelsea Road. Call 426-3112.

Dexter Community Band meets from 7 to 9 p.m. every Thursday at the Dexter High School band room, 2200 N. Parker Road. Call 426-2734.

Dexter Historical Society meets 7:30 p.m. the first Thursday of the month at the Dexter Area Museum, 3443 Inverness St., in Dexter.

Dexter Rotary Club meets 7:30 a.m. every Thursday at The Tuscan House, 7954 Ann Arbor St.

Dexter Downtown Development Authority meets 7:30 p.m. the second Thursday of the month at the Copeland Administration Building, 7714 Ann Arbor St., in Dexter.

Dexter Lions Club meets 6:45

p.m. on the first and third Thursdays at DAPCO Industries, 2500 Bishop Circle East, in Dexter. Call 426-8549.

Girlfriends Inc. is for women of all ages. The group meets 6:30 p.m. the second and fourth Thursday of the month. Call 424-3404.

Monday

Dexter Board of Education meets 7 p.m. the second and fourth Mondays at Creekside Intermediate School, 2615 Baker Road, in Dexter.

Dexter District Library Board meets 7:30 p.m. the first Monday of the month at Dexter District Library, 8040 Fourth St., in Dexter.

Dexter Village Council meets 7:30 p.m. the second and fourth Mondays at the Dexter Senior Center, 7720 Ann Arbor St.

Dexter Village Planning Commission meets 7:30 p.m. the first Monday of the month at the Dexter Senior Center, 7720 Ann Arbor St.

Dexter Village Zoning Board of Appeals meets 7 p.m. the third Monday of the month at Dexter Senior Center, 7720 Ann Arbor St.

Tuesday

Dexter AA Group meets 8 p.m. every Tuesday at St. Joseph's Parish Hall Education Building, 3470 Dover St.

Dexter Child Study Club meets 7 p.m. the third Tuesday of the month. Call 426-3664.

Dexter Garden Club meets 7 p.m. the third Tuesday of the month at the Dexter Area Museum, 3443 Inverness St. Call 426-2372.

Dexter Kiwanis Club meets 6:30 p.m. the first and third

Tuesdays at The Tuscan House, 7954 Ann Arbor St., in Dexter.

Dexter Township Board meets 7 p.m. the third Tuesday of the month at Dexter Township Hall, 6880 Dexter-Pinckney Road.

Dexter Township Planning Commission meets 7:30 p.m. the first and fourth Tuesdays at Dexter Township Hall, 6880 Dexter-Pinckney Road.

Dexter Township Zoning Board of Appeals meets 7:30 p.m. the second Tuesday of the month at Dexter Township Hall, 6880 Dexter-Pinckney Road.

Dexter Village Parks Commission meets 7 p.m. the third Tuesday of the month at Wylie Elementary School, 3060 Kensington St.

Dexter American Legion Auxiliary meets 7 p.m. the third Wednesday of the month at the American Legion Post, 8225 Dexter-Chelsea Road.

Dexter Touchdown Club meets 7 p.m. the first Wednesday of the month in the media center at Dexter High School.

If you are paying full price for your reading material. Maybe you should
CHECK US OUT!
From 20% off (new) and 50% off (used).

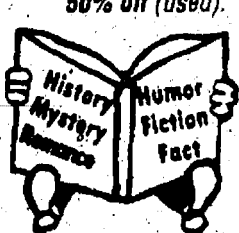

REASONABLE, WOULDN'T YOU SAY?

Serendipity

Paperback Book Exchange
113 W. Middle St., Chelsea • 475-7148

Plus exchange credit of 20% where applicable
Fall & Winter Hours:
Mon. 10-8:30
Wed.-Thurs. 10-6
Sat. 9-3



CHELSEA CHIROPRACTIC CENTER
James G. Duncan II, D.C.

Over 360 hours of postgraduate study in Chiropractic Pediatrics

HOURS: M, W, TH, F - 9:30am - 6:30pm

TUES - 8am - 12pm

(734) 475-2932

Email: drjimduncan@hotmail.com

901 Taylor Street, Suite C, Chelsea

Come join the Celebration

**Arctic Coliseum
and
IceOnSale.com**

Invite You and Your Family

**To Our
January 29th
Open House**

**1:30 — 3 PM
FREE Open Skating
Clowns, DJ,
Face Painting....
and more!**

**3 — 5 PM
Detroit Red Wing Alumni
vs.
Friends of Chelsea
Tickets: \$5**

Tickets Available for the Detroit Red Wing Alumni Game
From Any Chelsea Hockey Association Member or the Arctic
Coliseum Front Desk

RAFFLES, AUTOGRAPH SIGNING & MORE!

* All Proceeds to Benefit Chelsea Hockey Association and Faith in Action

501 Coliseum Dr. • Chelsea, Michigan 48118

734-433-4444

The Chelsea Standard

PEOPLE

PAGE 6-B

THURSDAY, JANUARY 13, 2011

Notes



John Teachout plays the banjo tenor.



Bob Olsen sings and plays his trumpet for residents at Chelsea Retirement Community to enjoy.

Chelsea Retirement Community residents get a special treat on Thursdays as they are graced with the likes of music from days past. Musicians from Ann Arbor and Chelsea join together to bring the old-time music back for residents to enjoy. Many sing and dance.

Photos by Rita Fischer



Merle Davis and his wife, Stella, enjoy the music in the living room at Chelsea Retirement Community.



Alice Rhodes is credited for starting the group 18 years ago. She plays along on the piano.

Musical



Edie Scovill, a resident of Chelsea Retirement Community, sings along to the tunes for all to enjoy.



Pat Welmeister dances to music at the Chelsea Retirement Community.

SPORTS

THURSDAY, JANUARY 13, 2005

To report scores,
call 475-1371 or fax
475-1413 or e-mail
drichter@heritage.com

PAGE 1-C

BASKETBALL

Despite strong first half, Chelsea cagers fall

Bulldogs muster only 12 second half points in loss against Saline

By Don Richter
Sports Editor

The Chelsea boys' basketball team lost 44-39 to unbeaten Saline last Friday.

The host Bulldogs (5-3) played a strong first half, leading 13-10 after one quarter and 27-23 at halftime.

In the second half, however, the Hornets (7-0) buckled down defensively, holding Chelsea to 12 points, including only three points in the game-deciding fourth quarter.

"They went to a zone defense and we struggled to get good shots," said Chelsea coach Robin Raymond. "They were aggressive on the perimeter. They worked hard and forced turnovers. We couldn't get the ball inside. (John) Mantel (6-foot-5 center) was shut out in the fourth quarter. The ball just didn't go in for us."

"The game was won in the fourth quarter. Saline made more plays than we did in the fourth quarter."

Senior forward Danny Keilman (6-1) led the Bulldogs with 13 points. Mantel, a junior, added nine points, nine rebounds and four blocked shots for Chelsea.

Senior forward Spencer Daniels (6-0) and sophomore guard Nate Schwarze (5-9) each chipped in five points, while senior guard Terry Arnold had three points and senior guard Tim Mann and junior post player Matt Weber (6-2) each netted two points for the Bulldogs.

On the boards, Arnold finished with four rebounds.

Neither team shot particularly well, as Chelsea ended up 13-of-37 from the floor, for 35 percent. Saline finished 14-of-38 from the field, including 7-of-10 from beyond the arc, for 37 percent.

At the foul line, the Bulldogs were 10-of-15 for 67 percent, while the Hornets were 9-of-14

for 64 percent.

Despite the loss, Raymond said his squad played hard.

"Defensively, we played well," he said. "In the first half, we were up 24-16 with three minutes left. (At the half) we were really pleased with the way we were playing. We handled their pressure really well. We played very well in the first half."

On Jan. 4, Chelsea defeated Jackson Northwest 52-46.

The host Bulldogs were led by Keilman, who scored 22 points, including three triples.

"Danny played very well offensively," Raymond said. "He shot the ball well, finishing 8-of-15 from the floor."

The Bulldogs never trailed in their contest against the Mounties.

After one quarter, Chelsea led 16-12. At the break, the Bulldogs increased their advantage to 32-22.

Heading into the fourth quarter, Chelsea led 42-34.

"The defense carried us," Raymond said. "Our defense was very consistent. When we can hold an opponent in the 40s, that's a good thing."

While the Bulldog defense is hounding opponents, Raymond said the offense needed to begin clicking.

"We need to get more shots," he said. "We need to put more points on the board. We need to have a combination of better inside and outside play. Right now, we're kind of either/or, and we need to have both (inside and outside) working in a game."

Besides Keilman, Mantel had a solid outing, as well, recording a double-double of 12 points and 10 rebounds.

Schwarze added five points and three assists, while Mann and Weber each recorded four points for Chelsea. Mann also hauled down eight boards.

Arnold ended up with three points, while senior forward Aaron Parisho (6-2) had two points and four rebounds.

The Bulldogs finished 20-of-50 for 40 percent from the field. Northwest was 17-of-48



Photo courtesy of Alice Rawson

Chelsea's Danny Keilman scored 13 points in the Bulldogs' 44-39 loss to Saline last Friday. In Chelsea's 52-46 win over Jackson Northwest Jan. 4, the senior forward poured in a game-high 22 points, including three triples.

from the floor for 85 percent.

At the line, the Mounties were 10-of-12 for 83 percent, while Chelsea was 9-of-16 for 56 percent.

The Bulldogs next travel to Ann Arbor Pioneer for a game 7 p.m. tomorrow.

On Jan. 21, Chelsea hosts Southeastern

See CAGERS — Page 4-C

WRESTLING

Kolokithas leads Bulldogs at Oxford invite

Bulldog Stephen Kolokithas placed first at the Oxford Invitational Dec. 30. The senior is unbeaten at 152 pounds with a perfect 20-0 overall record.

Photo courtesy of Joan Kelley



Chelsea grapplers finish fourth at 10-team meet

By Don Richter
Sports Editor

Chelsea wrestling placed fourth at the 10-team Oxford Invitational Dec. 30.

Capturing the tournament was the host Wildcats, who had 149 points.

Flint Powers Catholic was second with 127 points, followed by Imlay City with 120 points. The Bulldogs ended up with 116 points.

Chelsea had one individual champion.

Bulldog senior Stephen Kolokithas defeated Jake

Baker of Imlay City 13-1 in a major decision at 152 pounds to win the tournament title. For the season, Kolokithas is unbeaten at 20-0.

Finishing second overall was Chelsea's Cody Schiller, who lost to Jake Kopins of Imlay City in the final.

Placing third for the Bulldogs was Geoff Wonders, who beat Redford Union's Joel Williams at 112 on a disqualification for unsportsmanlike conduct.

Also ending up third for Chelsea was Derek Jolly at 160 and heavyweight Brad Hinderer.

Jolly defeated Jesse Anderson of Imlay City on a 13-0 major decision in the third-fourth-place bout, while Hinderer pinned East Jackson's Tony Pylapki in

1:20 for third place. Bulldog Paul Bell (2-2) finished fourth, losing to Sean Matasko of Armada at 125.

Also placing fourth for Chelsea was Phil Thayer (3-2), who dropped a match to Port Huron Northern's David O'Toole at 171.

Others contributing to the Bulldogs' fourth-place finish overall included Danny Ngo (1-2) at 119, Nick Doll (0-2) at 130, Marty Kelley (1-2) at 135 and David Fishburn (1-2) at 189.

Chelsea coach Kerry Kargel said the Oxford meet was a positive experience for his team.

"It gets us primed for the state meet," he said. "It has the same kind of formula."

See OXFORD — Page 3-C

SWIMMING AND DIVING

Chelsea tankers outlast Brighton in meet

Bulldog depth key to swimming victory last week

By Don Richter
Sports Editor

The Chelsea boys' swimming and diving team defeated Brighton 96-90 Jan. 4.

"Chelsea won the meet behind the outstanding swims of senior quad captain Andy Kellogg, and sophomores Rick Kinsey and Nick Armstrong," said Chelsea coach Dave Jolly. "Each swimmer won two individual swims. However, it was a total team effort, as the meet was decided at the end by Chelsea's greater depth."

With the victory, the Bulldogs improved to 3-0 on the young season.

In the 200 medley relay, the Chelsea foursome of Jordan Skidmore, Benji Kellogg, Chris Moyle and Shawn



Nick Armstrong



Andrew Ballow

Bergman finished second with a time of 1:52.30.

In the 200 freestyle, Kinsey bested the field, winning in 1:58.47. Moyle placed fifth in 2:15.08, while Jake Heydlauff was sixth in 2:58.50 for the Bulldogs.

Benji Kellogg ended up fourth in the 200 individual medley with a clocking of 2:28.60 to pace Chelsea. Greg Daniel was fifth in 2:31.12, while Trevor Hughes was

sixth in 2:35.13 for the Dawgs.

In the 50 freestyle, Armstrong touched first with a time of 23.71, while teammate Andrew Ballow was second in 24.33 and Bergman fourth in 25.89 for Chelsea.

In the one-meter diving competition, Bergman finished first overall with 213.85 points. Sean Cleary ended up third with 192.80 points, while Luka Kuhar was sixth

See MEET — Page 3-C



Photo courtesy of Alice Rawson

Chelsea's Rick Kinsey finished first in the 200 freestyle and the 500 freestyle in the Bulldogs' 96-90 victory over Brighton Jan. 4.

"VILLA AVAILABLE" VS. "IMMEDIATE OCCUPANCY"

*Friendly, Cozy
& Compassionate*



SENIOR RETIREMENT
COMMUNITY

**100 Silver Maples Dr.
Chelsea, MI 48118
(734) 475-4111**

The Villas
(Estate Homes for Independent Living)

The Maples
(Independent Living Apartments)

The Meadows
(Assisted Living Apartments)

Respite
(Short-term personalized assistance available)



Jointly sponsored by Chelsea Community Hospital and United Methodist Retirement Communities, Inc.



BEACH SWIMMING AND DIVING

Beach swimmers rally for victory

Chelsea's Beach Middle School swimming and diving team opened its season last week, defeating visiting Brighton 88-81 Jan. 4.

"We were down by 25 points halfway through the meet," said Chelsea coach Dave Brinklow. "Then we won five of the last six events, including a 1-2-3 sweep in the 50 butterfly to pull ahead and win by seven."

The Bulldog 200 medley relay four-some of Katie Lindauer, Katie McEachern, Kristin Angelocci and Grace Benton finished third. Touching fifth for Chelsea was the group of Nick Hewitt, Becca Brezee, Rachel Lawrence and Katlin Cottrell.

Ryan Wrathall finished second in the 200 freestyle for Beach, followed by teammates Sarah Daniel in fourth and Gwen Eder in sixth place.

In the 100 individual medley, Olivia

DeTroyer finished second for Chelsea.

In the 50 freestyle, Claire Stephens placed first for Beach, while teammates Dominic Conybeare was fifth and Cottrell sixth for the Bulldogs.

Chelsea's Michael Heydlauff finished first in diving, while Peter Wilke was fifth and Stephanie Everard sixth for Beach.

In the 50 butterfly, DeTroyer bested the field, touching first for the Bulldogs. Nick Dyerly placed second, while Jillian Nichols was third for Chelsea in the 1-2-3 sweep.

Stephens earned her second first-place finish, winning the 100 freestyle for Beach. Wrathall ended up second, while Benton was sixth for the Bulldogs.

In the 200 freestyle relay, the Chelsea quartet of Dyerly, DeTroyer, Wrathall and Stephens placed first. Viran Rana, McEachern, Daniel and Eder finished

fourth, while Conybeare, Cottrell, Angelocci and Benton ended up fifth for Beach.

Everard placed first in the 100 backstroke for Chelsea. Lindauer was second in the event, followed by Conybeare in fourth.

In the 100 breaststroke, Alyssa Rogers finished second for the Bulldogs, while McEachern was fourth and Brezee fifth for Beach.

In the 400 freestyle relay, the Chelsea combo of Wrathall, Dyerly, Everard and Stephens touched first. Pete Kinsey, Evan Phillips, Rana and Hewitt ended up second, while Cottrell, Angelocci, Benton and Daniel were fourth for the Bulldogs.

Chelsea next travels to Saline for a meet 4:30 p.m. tomorrow.

On Tuesday, the Bulldogs visit Tecumseh for a contest at 4:30 p.m.



Chelsea's Sean Cleary prepares to enter the water during the one-meter diving competition against Brighton Jan. 4. Cleary finished third overall with 192.80 points.

Photo courtesy of Alice Rawson

HOCKEY

Turner's two goals sparks icers

Chelsea hockey too much for outmanned Plymouth squad

By Don Richter
Sports Editor

Chelsea hockey defeated Plymouth 5-1 last Saturday at Compuware Arena.

Davis Turner opened the scoring for the Bulldogs (6-2-4) by turning the light on at 5:14 of the first period off an assist from Eric Cremer and Taylor Hooper.

The host Wildcats answered three minutes later as Ryan Stamm scored, tying the contest at 1-1.

At 10:18 of the opening period, Cremer scored the eventual game-winner off an assist from Danny Bingel and Matt Heinen.

"It was a good start for us," said

Chelsea coach Don Wright. "We out shot them 12-2 in the first period."

In the second and third periods, it was all Chelsea, as the Bulldogs scored three unanswered goals.

In the second period, Ryan Ruikka upped Chelsea's lead to 3-1, scoring at 10:42 of the frame. Luc Daniels and Jake Vaughn recorded assists on the play for the Bulldogs.

Three minutes later, Ryan Ford increased Chelsea's advantage to 4-1, scoring off an assist from Schyler Williams at 13:48 of the period.

In the third period, Turner notched his second goal, ending the scoring at 5-1. Brett Common and Heinen picked up assists on the play for the Bulldogs.

For the game, Chelsea out shot Plymouth 30-15.

J.R. Engelbert was strong in net for the Bulldogs, earning the victory

between the pipes.

Wright said he was pleased with his team's overall performance.

"For us being off three weeks, we played well," he said. "The scoring was spread out. All three lines played well. Everybody did a nice job contributing."

Last week's game against Jackson Lumen Christi (Jan. 5) was canceled because of inclement weather. A make-up date and time wasn't determined as of press time.

Chelsea next hosts Saline 7 p.m. Saturday.

On Jan. 22, the Bulldogs travel to county rival Dexter for a game 7 p.m. at Veterans Arena.

On Jan. 27, Chelsea visits Riverview for a contest at 7 p.m.

Sports Editor Don Richter can be reached at 475-1371 or at drichter@heritage.com.

VOLLEYBALL

Spikers fourth at invite

Chelsea's freshman volleyball team finished fourth out of eight teams at last Saturday's Brighton Invitational.

The Bulldogs (13-7-4) ended up 1-1-1 in pool play, defeating Lansing Sexton 25-19, 25-15 and splitting with Livonia Churchill 25-14, 17-25. Lake Orion beat Chelsea 18-25, 23-25.

In the tournament quarterfinals, the Bulldogs beat Brighton 25-21, 25-18.

In the semifinals, Chelsea lost to Fowlerville 19-25, 14-25.

"After a great start to the season, we've struggled a little bit as of late, with closing-

out matches," said Chelsea coach Marcus Hosman. "Saturday was another example of starting well, but not finishing."

Individually for the Bulldogs, Lizzy Bentley had a strong tournament, recording team highs in assists with 55 and aces with 15.

Kara Cremer topped Chelsea with 13 kills. Katy Martin added 12 kills, while Sam Minzey had 10 kills for the Bulldogs.

Colleen Cottrell led Chelsea with 18 digs.

"We had some great individual performances," Hosman said. "But we need

to be able to put them together at the same time."

Despite falling in the tournament semifinals, Hosman remained upbeat about his team's future.

"We are excited about finally starting league play, and having the bulk of our schedule still to come," he said. "I'm excited about the possibilities this team holds."

Chelsea next hosts Tecumseh 5:30 p.m. today.

On Jan. 20, the Bulldogs travel to Adrian for a match at 5:30 p.m.

GYMNASTICS

Heydlauff fourth on floor event at meet

Chelsea's Samantha Heydlauff finished fourth on floor with a score of 9.075 and seventh on beam with an 8.725 last month at The Cup meet in Covington, Ky.

A junior at Chelsea High School, Heydlauff is a Level 10 gymnast, the highest standard in the youth program.

Last month's meet featured gymnasts from throughout Michigan, Indiana, Illinois, Ohio and Kentucky.

Heydlauff is a member of Gym America. The club next travels to Broadview Heights, Ohio, for a meet Jan. 7 through 9.

OXFORD

Continued from Page 1-C

In Oxford JV tournament, the Bulldogs received strong performances from numerous grapplers.

Finishing first for Chelsea was Adam Rosentreter at 112, Evan Helvey at 135, Robert Guysky at 145 and heavyweight Levi Brezee.

Placing second for the Bulldogs were Martin Bragalone at 140, James Connelly at 171 and heavy-

weight Doug DeVol.

Chelsea next travels to state-ranked Tecumseh today for a match at 6:30 p.m.

On Saturday, the Bulldogs visit Athens to participate in its invitational at 9 a.m.

On Jan. 20, Chelsea hosts Adrian at 6:30 p.m.

Sports Editor Don Richter can be reached at 475-1371 or at drichter@heritage.com.

HERRST CONSTRUCTION, LLC
Call us for your Interior & Exterior Needs
• Decks
• Remodels/Additions
• New Construction
Licensed & Insured • Free Estimates
(734) 475-3271

Midwest Baseball Academy
Get a jump on the competition at Spring Training 2005, a national training program. Six weeks of advanced hitting and pitching instruction for just \$95
Jan. 16 - Feb. 20
Concordia University
Sessions for grades 1-12
• Top area coaches
• 5:1 ratio
• Great indoor facilities
• Batting cages
Space is limited, for details phone 866-MBA-HITS or visit www.BaseballAcademy.net

THE LAW OFFICE OF DEBRA S. KEEHN
ATTORNEY AND COUNSELOR AT LAW
"Now Located in Charming Downtown Dexter"

- Consumer Protection
- Family Law/Divorce
- Insurance Claims
- Business Law
- Wills & Trusts
- Criminal Defense
- Real Estate
- Contracts
- Personal Injury

DEBRA S. KEEHN
Attorney and Counselor At Law
734-424-3712 or DebraKeehn@comcast.net
3249 Broad St. Dexter, MI. 48130

how can you keep a kid off drugs?
The truth is, a little of your time can make a lifetime of difference. Because kids with something to do are less likely to do drugs. You can help. For more information on drug prevention programs in your community, call or visit:
1 877 KIDS 313
www.youcanhelpkids.org
Office of National Drug Control Policy

PARAGON Remodeling Services LLC
Licensed and Insured
★ Painting ★ Tile
★ Remodeling
Call today (734) 395-4062
David Broxholm • email: dbrox@chartermi.net

RING IN THE NEW YEAR WITH OUR Service Specials
CHRYSLER Jeep SERVICE
Stick with the Specialists!

Oil Change and Fluid Vehicle Checkup \$49.95 or less
INCLUDES:
• Oil and filter change up to 5 qt.
• Fluid level inspection
• Tire rotation and balancing
• Wash, wax and buff
• Safety inspection
• Air filter and cabin air filter
• Brake inspection
• Battery test
• Fluid level inspection
• Inspect calipers, rotors and drums
• Inspect belts and hoses
Special wheels, specialty vehicles slightly higher. Additional charges may be applied for diesel, V-10s, fluid disposal, semi-synthetic and synthetic oils.
EXPIRES 2/27/05

Winter Maintenance Checkup \$29.95 or less
INCLUDES:
• Engine oil replacement up to 5 qt.
• Fluid level inspection
• Tire rotation and balancing
• Wash, wax and buff
• Safety inspection
• Air filter and cabin air filter
• Brake inspection
• Battery test
• Fluid level inspection
• Inspect calipers, rotors and drums
• Inspect belts and hoses
Special wheels, specialty vehicles slightly higher. Additional charges may be applied for diesel, V-10s, fluid disposal, semi-synthetic and synthetic oils.
EXPIRES 2/27/05

Mopar Battery \$10 Mail-In Rebate
on the purchase of a Mopar Power Pro 6, 6.7 or Jeep Extreme Battery
includes warranty at DaimlerChrysler Motors Corporation dealerships nationwide - See dealer for details and a copy of the warranty. Price for each battery only. Electrical and old battery inspection, testing if required and installation extra. Please see our Service Advisor for details. Dealers and licensed battery retailers only. Warranty and prorated adjustments not included.
Mail-in rebates valid on purchases from December 1, 2004 through February 27, 2005. All rebate requests must be postmarked by March 15, 2005 and received by March 31, 2005. See Service Advisor for details.
EXPIRES 2/27/05

Expert Technicians • Specialized Technology • Authentic Mopar Parts • Competitive Prices
VISIT THESE PARTICIPATING DEALERS:

Al Deasy Dodge 11500 Joseph Campus Farmington, MI 313-893-8300	Clarkston Chrysler Jeep 6105 Big Lake Rd. Clarkston, MI 248-625-2635	Joe Ricci Dodge of Dearborn, LLC 14765 Michigan Avenue Dearborn, MI 313-846-2488	M-59 Dodge 2565 Highland Road Highland, MI 248-887-3222	Roseville C.J. Inc. 25800 Stratford Roseville, MI 586-859-2500
Al Deasy Dodge Clarkston, Inc. 8700 Dodge Highway Clarkston, MI 248-620-0800	Colonial Dodge, Inc. 24211 Gratiot Avenue Eastpointe, MI 586-778-1800	Livonia C.J. Inc. 30777 Plymouth Livonia, MI 734-525-5000	Northwestern Dodge, Inc. 10500 W. Eight Mile Farmdale, MI 248-999-6700	Shuman Motor Sales, Inc. 1111 S. Commerce Warren, MI 313-255-2700
Bill Sierkamp, Inc. 16430 Woodward Highland Park, MI 313-868-3300	Crestwood Dodge, Inc. 32850 Ford Road Garden City, MI 734-421-5700	Lochmoor Chrysler Plymouth Jeep Inc. 18165 Mack Avenue Detroit, MI 313-886-3000	Oakland Dodge Inc. 10114 Fourteen Mile Madison Heights, MI 248-585-8800	Seitkamp Chrysler Jeep, Inc. 23951 Plymouth Road Redford, MI 313-255-2700
Birmingham C.P.J. 2100 W. Maple Troy, MI 248-643-7000	Dick Scott Dodge, Inc. 684 Ann Arbor Road Plymouth, MI 734-451-2110	Meads Dodge, Inc. 18001 Mack Avenue Detroit, MI 313-884-7210	Orford Chrysler Dodge Jeep, Inc. 64800 Van Dyke Washington Twp., MI 586-336-0200	Staring Heights Dodge, Inc. 4911 Van Dyke Avenue Staring Heights, MI 586-939-3900
Bob Sals Dodge, Inc. 35200 Grand River Farmington Hills, MI 248-699-7000	Golfing C.J.-D, Inc. 2125 South Telegraph Bloomfield Hills, MI 248-334-3600	Mt. Clemens Dodge, Inc. 43774 N. Gratiot Ave. Clinton Township, MI 586-463-1521	Palace C.J. Inc. 3800 South Lapeer Road Lake Orion, MI 248-393-2222	Scott M-59 C.J. 6700 Highland Rd. F101984 White Lake, MI 248-689-8989
Bruce Campbell Dodge, Inc. 14875 Telegraph Redford, MI 313-538-1500	Jim Riehl's Friendly C-J-D, Inc. 1515 S. Lapeer Road Lapeer, MI 810-664-2909	Mikesch Dodge, Inc. 677 S. Lapeer Road Lake Orion, MI 248-693-8341	Parkway C.J. Inc. 1625 S. Gratiot Avenue Mt. Clemens, MI 586-465-7210	Winners Dodge, Inc. 25151 Allen Road Woodhaven, MI 734-675-4700
Century Dodge, Inc. 13500 Telegraph Taylor, MI 734-946-9430	Jim Riehl's Friendly Chrysler Jeep 32899 Van Dyke Avenue Warren, MI 586-979-8700	Monkath Chrysler Plymouth Jeep Sales 40755 Van Dyke Avenue Sterling Heights, MI 586-977-1700	Rochester Hills C.J. 1301 Rochester Road Rochester Hills, MI 248-652-9650	

Present this coupon when the order is written. Cannot be used with any other specials or ill's service. Customer is responsible for local tax. Service and offer good at specified DaimlerChrysler dealer only. ©2004 DaimlerChrysler Motors Company, LLC. Mopar, Dodge, Chrysler and Jeep are registered trademarks of DaimlerChrysler.



CHEERLEADING

Cheerleaders compete in regionals

Michigan Xtreme Cheer, a local competitive cheerleading organization, made a strong showing at the Universal Cheerleaders Association Wolverine Regional at Plymouth High School, taking home five first-place finishes and one second-place mark.

Most of the teams that participated at regionals will now compete at the prestigious UCA National All-Star Cheerleading Championships in Orlando in March.

"You gotta love them," were the words of the event announcer as he introduced one of the seven Michigan Xtreme Cheer teams at the regional competition. The MIX Cheer squads had a strong presence with more than 165 athletes at the competition.

This is the second successful competition of the year for the MIX Cheer teams. In November, the teams brought home three first-place and one second-place finish at the Big Jam competition at Cobo Hall in Detroit.

The Big Jam competition qualified the teams for a place in the JamFest Nationals, which will be held this month in Indianapolis.

At the Plymouth regionals, it was the MIX Cheer Collegiate Open team that caught the cheerleaders' attention. The group of college-age students and adults wowed the crowd with their high flying jumps, stunts and athletic prowess.

The Hartland squads train in a state-of-the-art gymnastics facility called Bounce,



The Michigan Xtreme Cheer squad, competed at the Universal Cheerleaders Association Wolverine Regional in Plymouth earlier this month. The local team earned five first-place finishes and one second-place mark.

located at the Hartland Sports Center. Bounce is the largest gymnastics facility in Michigan.

The Milan and Chelsea teams are enrolled in the Milan and Chelsea Parks and Recreation programs, respectively.

The strong showing from the Chelsea team shows that athletes involved in local parks and recreation programs can compete in professional-level competitions.

The Chelsea squad will next compete Feb. 5 at the Motor City Showdown at Macomb Community College.

In March, the team will participate in the Arnold Classic Nationals in Columbus.

All-Star cheerleading differs from traditional high school cheerleading in that the athletes come from many different schools to learn, train and compete through-

out the United States. They are trained by certified coaches, using specialized equipment, including tumble tracks, spring floors, mats and stunt harnesses.

Trained medical personnel are on staff to promote safety and handle first-aid issues.

Local athletes involved with Michigan Xtreme Cheer from the Chelsea and Dexter area include Kandice Williams, Katrina Williams, Marti Williams (coach) and Jena Mason, who practice at the Hartland Sports Center.

Also on the squad are local athletes Sara Allen, Lexi Beatty, Taylor Bisesi, Brooke Blackledge, Katlyn Brosnan, Kara Brown, Kourtney Brown, Lauren Camill, Laken Champagne, Abigail Clauchertef, Melissa Dennis, Megan Heydlauff and Abigail Morse.

Others include Maddie Peñry, Liana Pieske, Julia

Porter, Megan Solomon, Carley Spaulding, Katie Sroufe, Mackenzie Trester, Brittany Vymelen, and Sarah Wood through Chelsea Recreation.

In addition to competing, the MIX Cheer organization participates in community service projects, including the Marines' Toys for Tots program and a gift card drive for C.S. Mott Children's Hospital in Ann Arbor.

Before the holidays, MIX Cheer sent more than 200 pounds of books, magazines, snacks, personal items and well-wishes to Marines in Iraq, where Matt Hemmie, the husband of MIX Cheer owner and head coach Lisa Hemmie, is serving his second tour.

For more information about Michigan Xtreme Cheer, call Hemmie at 1-734-652-6989 or visit the Web site www.MIXcheer.com.

COLLEGE ATHLETICS

Local college athletes compete at next level

Dexter's Rachel Udow and Chelsea's Karie Moyle competed for Kalamazoo College women's cross country team this past fall.

A freshman, Udow ran a personal best 20:20 this year, earning a varsity letter for the Hornets. Moyle, a sophomore, is a two-year varsity performer, clocking a personal best 20:48 last season.

Dexter's Jennifer Gunderson competed for the Hillsdale College

women's cross country team this past year. The freshman earned a varsity letter, as well as the Chargers' Up and Coming Runner Award this season.

In swimming and diving, Chelsea's Allison Sayers and Dani Sawyer are members of Michigan State University's women's squad. Sayers is one of the Spartans' top divers, while Sawyer is one of the key backstrokers on the team.

Records - High and Low - Mark End to NFL and Power Points Seasons

Midwest Results Week 17 - As usual, the end of the NFL's regular season brings with it a blitz of items about records, statistics, highs and lows of the season.

Leading the pack this year was news that the Pittsburgh Steelers became the first AFC team in history to win 15 games - and they won No. 15 in hostile and playoff-hungry Buffalo when they didn't even need the game.

On the other side of the coin we find the once-mighty San Francisco 49ers who won only two games this season - both against lowly Arizona.

Joining the Niners in this Ring of Shame are 99.9 percent of the contestants in Week 17 of the POWER POINTS of the Midwest Football Contest. Whether it was the holiday eggnog or the bewildering blitz of commercials or whatever, contestant scores plummeted to a season low. Time for the off season and some reflection.

Winning score region-wide was only 118 of the possible 136 points. It was posted by government worker Kim Williamson, of St. Robert, MO.

Williamson entered the contest through the Daily Guide newspaper in Waynesville.

And to all a good-night.

Heritage Newspapers random drawing winner for Downriver for Week #17 was Mark O'Dea, Taylor, MI.

Heritage Newspapers random drawing winner for Western Region for Week #17 was Michael Kalinowski, Saline, MI.

CAGERS

Continued from Page 1-C

Conference White Division foe Tecumseh at 7 p.m.

JV Basketball

The Chelsea JV boys' basketball team captured its own Holiday Classic tournament Dec. 28 and 29.

The Bulldogs defeated Milan 42-28 and Haslett 51-47 to claim the crown.

Against the Big Reds, Chelsea sprinted out to an 8-2 first quarter lead. At the break, the Bulldogs led 17-13.

In the second half, Chelsea outscored Milan 25-15 for the night's final margin.

Adam Connell paced the Bulldogs with 15 points, while Jon Seelbach had 11 points.

Versus the Vikings, Chelsea led 31-26 at half-time. Entering the fourth quarter, Haslett fought back, leading 42-41.

The Bulldogs, however, clamped down defensively in the fourth frame, outscoring the Vikings 10-5 for the victory.

Seelbach led Chelsea with 21 points, while Connell had 17 points and Todd Elliott seven points.

"It was nice to win our own tournament," said Chelsea coach Mark Scheese. "We did a nice job on defense in both games."

The Bulldogs next travel to Ann Arbor Pioneer for a game at 5:30 p.m.

On Jan. 21, Chelsea hosts Tecumseh at 5:30 p.m.

Freshman Basketball

The Chelsea boys' freshman basketball team lost to visiting Saline 50-46 last Friday.

"We played extremely

hard tonight," said Chelsea coach Jason Morris. "I don't think either team led in the game by more than four points."

"It was nice to see us come out with a great effort after a rough one Tuesday (loss to Jackson Northwest Jan. 4). Unfortunately, we came up just short at the end. We look forward to playing them again."

Stuart Mann and Elliot Marshall paced the Bulldogs (4-4), each scoring 13 points. On Jan. 4, Chelsea lost to Jackson Northwest 58-47.

"We were just not ready to play coming off the break," Morris said. "Give credit to

Northwest for playing a great game."

Mann led Chelsea with 13 points. Jeff Adams and Nathan Vicek each finished with 10 points for the host Bulldogs.

In the Holiday Classic Dec. 28 and 29, Chelsea defeated Milan 61-35 and Haslett 60-47.

Adams paced the Bulldogs against the Big Reds with 18 points. Mann added 13 points, while Matt Schwarze had 10 points.

Against the Vikings, Chelsea turned a five-point halftime deficit into a 13-point victory.

"I told the team at half-

time, if we made the defensive adjustments that were necessary, we had a great shot to win the game," Morris said. "To hold that team to 13 points in the second half was remarkable. The entire team did a great job with making an adjustment."

Mann sparked the Bulldogs with 19 points.

Chelsea next travels to Ann Arbor Pioneer for a game 4 p.m. tomorrow.

On Jan. 21, the Bulldogs host Tecumseh at 5:30 p.m.



MORTON BUILDINGS, INC.

Start planning for 2005 construction.

Call now to take advantage of **WINTER PRICING**



Excavating, Driveways, Foundations, Drain Field Installations, Overhead Doors, Contracting Services

Hours: 8am-5pm
5310 E. US-223
Palmyra, MI
(517) 263-0541

800-447-7436



www.mortonbuildings.com

Backhoe & Bobcat Rental and Excavating Services
Wylie's Rental & Excavating, Inc.
Dexter
734-426-5092
Daily and Weekly Rates Available
We Deliver

Chelsea Podiatry

Foot and Ankle Care Specialist

Serving the Chelsea Area for over 35 years

Dr. Daniel Reznick & Dr. Barth Wolf

Care and Treatment of Common Foot & Ankle Problems

- Diabetic Footcare
- Bunions
- Senior Foot Care
- Hammer Toes
- Injury Foot & Ankle
- Skin & Nail Problems/Warts
- Child Foot Problems
- Heel Pain
- Ingrowing Nail Corrections

Orthopedic Shoe gear for diabetics and arthritic feet
Custom made orthotics

Chelsea Professional Building
1200 S. Main • Chelsea
Serving from Farmington
475-1200
Surgical Staff at Chelsea Community Hospital
2nd location at
103 Ecorse Rd. Ypsilanti
734-483-1117
Appointments made usually within 48 hours.

Sprayed-On Truck Bed Liners



Protect your truck with the world's
#1 SPRAYED-ON BED LINING

- Permanently Protects Against Rust and Corrosion
- Won't Peel, Crack or Warp
- Outperforms All Drop-in Liners
- Great for Boats, Trailers, RV's, Jeeps, etc.
- Helps Keep your Gear from Sliding
- Resists Abrasion, even under Heavy Use
- Not a Paint-Like Coating... Sprays On up to 1/4" Thick
- All Colors Available

Rhino Linings
734-434-8303

Rhino Linings of Michigan
NOTHING BEATS A REAL RHINO

2284 Ellsworth Rd. • Ypsilanti, MI 48197

Comfort Zone Mechanical

Heating & Cooling • Sales & Service • Custom Sheet Metal

LENNOX

Announcing early season **GAS & OIL FURNACE CLEAN & CHECK** specials

Call for a **FREE** estimate on a new **Lennox Home Comfort System**

3126 Broad St. • Dexter • 426-6350 • 433-1020

John A. McDermott

Attorney at Law

- ELDER LAW / ELDER PLANNING - Solutions and answers for long term care planning. Asset preservation. Medicaid planning.
- WILLS, TRUSTS, ESTATE PLANNING, PROBATE of ESTATES
- REAL ESTATE/BUSINESS LAW

MEMBER OF:
National Academy of Elder Law Attorneys Inc., Estate Planning, Probate and Trust Law Section of Washtenaw County Bar Association, Elder Law Advocacy and Probate/Estate Planning Sections of the State Bar of Michigan.

www.McDermottelderlaw.com

310 North Main St. (Clocktower), Suite 130, Chelsea, Michigan 48118

734-433-9490



BASKETBALL

Chelsea hoopsters reach tournament final

Fast breaking Haslett runs down Bulldogs in title game

By Jake Lloyd
Special Editor

Chelsea boys' basketball coach Robin Raymond knew what was coming when his Bulldogs faced Haslett in the final of Chelsea's Holiday Classic last month.

Raymond had watched the Vikings fast break Manchester to death on the first night of the tournament before the Bulldogs defeated Milan. Knowing what is coming is one thing, but being able to stop it is another.

Haslett ended Chelsea's string of two straight championships in the four-team tournament after running by the Bulldogs en route to a 60-42 victory.

"Haslett is quick," Raymond said. "We knew they were going to go out and they were going to run that sideline (fast) break. We talked about it before the game and we talked about it at halftime."

But stopping it? "It wears you down," Raymond said.

Chelsea was well within striking distance early in the fourth quarter when a three-point play by junior Cam Hawkins pulled it to within 42-35. But a 10-0 Haslett run over the next three minutes gave the team a commanding 17-point lead, all but icing the contest. Appropriately enough, the spurt was finished by a fast break layup.

More than a third of the Vikings' 24 field goals came on fast breaks.

While Haslett ran whenever it got the chance, most of its converted fast-break points came off Chelsea turnovers. The Bulldogs struggled against a quick, rotating 2-3 Viking zone, attempting several crosscourt swing

passes that were picked off by the defense.

As a result, Chelsea didn't get many looks at the basket compared to Haslett. The Bulldogs' 37 field goal attempts were 18 fewer than Haslett's 55.

Chelsea junior John Mantel, who had an easy time the first night against an undersized, slow Milan squad, scoring 18 points in Chelsea's 59-30 win, said the Bulldogs just weren't ready for Haslett's quick-strike attack.

"We got a little lazy with the ball," Mantel said. "We looked slow out there. It seemed like we were just not prepared to play."

Raymond said his squad had trouble taking care of the ball.

"We made some poor decisions with the ball," he said.

Even when the Vikings weren't out on the break, their speedy guards penetrated, opening up good looks for their three-point shooters. Haslett hit 4-of-8 from behind the arc, including two triples from senior guard Calvin Hissong, who scored 11 points.

Senior forward Aaron Miller, Haslett's tallest regular player at 6-foot-5, played tough defense on the 6-5 Mantel down low, leading the Vikings with 19 points.

Danny Keilman, who netted 11 points, paced Chelsea. The Bulldogs also received seven points each from senior Terry Arnold and Mantel. Chelsea sophomore guard Nate Schwarze hit three mid-range jumpers to contribute six points.

Both coach and player know Chelsea needs to cherish the ball better than what we have been doing," Mantel said. "We have way too many turnovers in the first six games, way too many."



Chelsea coach Robin Raymond confers with his team during a timeout at the Holiday Classic, which was held last month. The Bulldogs lost in the finals to Haslett 60-42.

Raymond agreed.

"We need to use the ball fake instead of throwing the ball all the way across the court," he said.

Chelsea kept pace with Haslett in the first quarter, using precision passing to hit 6-of-13 field goals, trailing just 17-14 at the horn.

The Bulldogs, however, struggled to take care of the ball in the second quarter, attempting just eight shots (3-of-8), while Haslett outscored Chelsea 14-8 during the period, taking a 31-22 lead into the locker room.

Six of the Vikings' seven field goals in the quarter were layups, with three coming on the fast break.

Despite the loss, the Bulldogs headed into the new year with a solid 4-2

record against tough competition. Both their losses (Haslett and Adrian) came against strong teams, and they also got wins over quality teams such as Huron and Albion.

"If somebody had told me before the season that we would be 4-2 (now), I'd take it," Raymond said. "I'm not disappointed at all with our play."

Chelsea vs. Milan

Chelsea defeated Milan 59-30 in the tournament opener. The Bulldogs jumped all over the Big Reds early, taking a 20-0 first-quarter lead.

In the second quarter, Chelsea increased its advantage to 36-9 at halftime.

Mantel feasted on Chelsea's first undersized opponent of the season

(Milan's tallest player was 6-foot-2), scoring the Bulldogs' first seven points and 12 of his 18 in the first quarter.

"We were trying to get the ball into John to take advantage of the size that we did have," Raymond said. "It's nice when you do have the size advantage. I think we did some good things on offense."

Chelsea also did some good things on defense, forcing 11 first-quarter turnovers to build its lead. The Bulldogs held their fourth opponent of the season under 46 points.

Raymond rested several of his key players in the second half in preparation for the upcoming Haslett game.

Mantel was pulled soon after making a layup and a free throw early in the third

quarter, giving Chelsea a 39-11 lead.

Milan closed the third quarter with a 4-0 spurt, trimming the lead to 44-19. To begin the fourth period, the Bulldogs went on an 8-0 run, putting any thoughts of an enormous comeback to rest.

Junior Matt Weber had 10 points for Chelsea, while senior Tim Mann and Hawkins each added seven points.

On the boards, Chelsea out rebounded Milan 45-35.

It was Haslett's first victory in the Holiday Classic. Chelsea has won the event two times during its six years.

Manchester defeated Milan, 59-31, to claim the third-place title.

ART MOEHN HONDA IN JACKSON

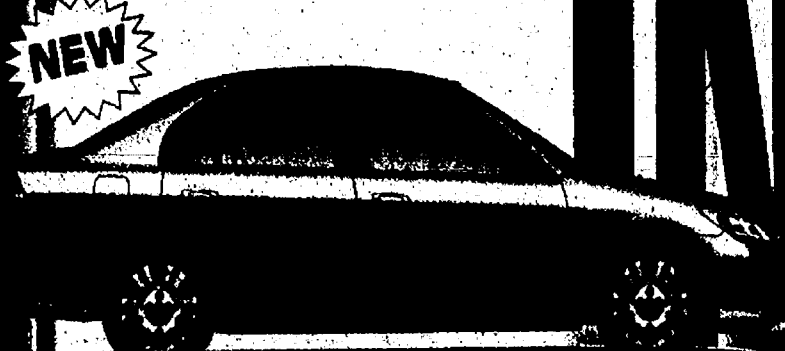

2005 HONDA CIVIC LX SEDAN
Automatic, air, pwr. window/locks, cruise, dual airbags, over 35 mpg

NOW ONLY \$14,943
Stk#: ES1655PW
or just \$199
for 36 mo. w/ \$999 due at sign



2005 HONDA PILOT EX
V6, 4 wheel drive, 8 passenger seating, full power, keyless entry, several to choose from.

NOW ONLY \$27,332
Stk#: YF1845EW
or just \$319
for 36 mo. w/ \$999 due at sign

ONLY 25 minutes to Jackson!

2.9% APR
All Honda Accords & Civic

www.artmoehnhonda.com

*Price plus sales tax, title, plate, doc (75) and destination.
Lease is for 36 mos. 12K per yr. Due at sign includes 1st payment, security deposit, doc, title, plate(8), and destination. Payment plus tax. Expires 1/22/05

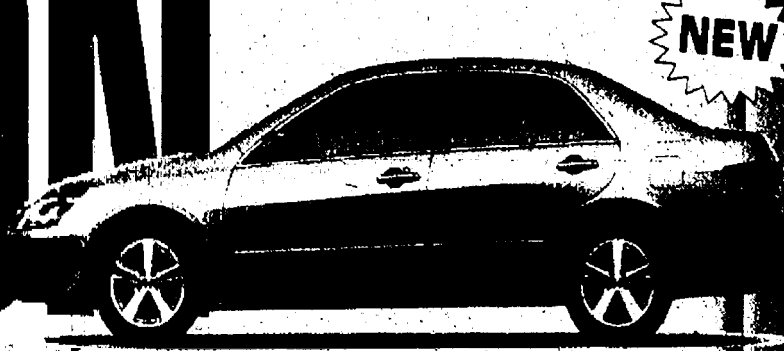

2005 HONDA ACCORD EX SEDAN
Pwr. moonroof, C/D player, keyless entry, alum. wheels, #1 resale in its class!!

NOW ONLY \$20,988
Stk#: CM5675JW
or just \$283
for 36 mo. w/ \$999 due at sign

PRE-OWNED SPECIALS

2002 ACCORD - LX, Auto, 4dr, 34K
\$13,788

1997 ACCORD - 4dr, auto 97K
\$4,950

2003 ELEMENT - EX, 4wd, auto, 19K
\$17,840

2003 ODYSSEY - Leather, DVD system, 22K
\$21,635

2001 CIVIC - LX, C/D, 40K, 2dr
\$9,330

Hours:
MONDAY-THURS
8:30 am - 8:00 pm
FRIDAY
8:30 am - 6:00 pm
SATURDAY
10:00 am - 3:00 pm
www.artmoenn.com

art moehn HONDA
888-855-8831 2200 Seymour • Jackson, MI

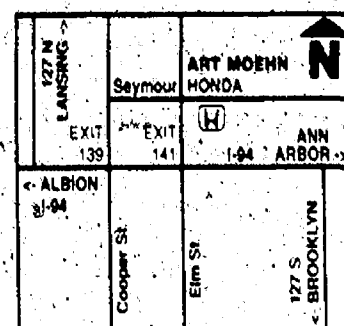

BUSINESS

PAGE 6-C

THURSDAY, JANUARY 13, 2004

NATION

Toyota could pass DaimlerChrysler in sales

Study predicts company will become third largest automobile seller in the United States by 2009

By Joseph Szczesny
Journal Register News Service

A new study predicts Toyota will surpass DaimlerChrysler AG as the third largest seller of new vehicles in the United States by 2009.

CSM Worldwide, a Farmington Hills-based consulting firm, released the study. The Toyota Group, which markets the Toyota, Lexus and Scion brands, is currently fourth in the U.S. auto market, with 12 percent of the U.S. light vehicle market — behind General Motors, Ford Motor Co. and DaimlerChrysler AG.

Joseph Barker, CSM Worldwide manager of North American sales analysis, said by 2009,

CSM expects annual Toyota Group sales to grow by 23 percent, to more than 2.5 million units per year (or 14.1 percent of the U.S. market). The growth should be enough to dislodge DaimlerChrysler — which sells Chrysler, Jeep, Dodge, Mercedes-Benz and, starting next year, Smart vehicles in the U.S. — from the No. 3 spot.

"Robust growth for the automaker will stem from an unrelenting product offensive, intensified effort in the luxury market, incremental volume from Scion, and strong brand equity," Barker said.

Toyota, which is considered the world's best-managed automotive company, has come close to catching Auburn Hills-based Chrysler Group in recent years and has cut into the big lead once held by Chrysler and Mercedes combined.

Chrysler Group executives have played down the race with Toyota, and Chrysler is expected to gain market share this year for the first time since the late 1990s.

Toyota, however, has mounted an aggressive

campaign to bolster its market share around the world and has expanded its market share significantly over the past half-decade. One of the company's stated goals is to become the world's largest automaker, surpassing GM, by the middle of the next decade.

The updated version of the Toyota Avalon, which will be introduced officially at the North American International Auto Show in Detroit next week, offers a hint of things to come on the car side, Barker said.

In addition, Toyota also hopes to lure truck buyers with a more expansive lineup of larger and more powerful CUVs, SUVs, and pickups in the works, Barker said.

CSM also expects Lexus sales to grow by 40 percent by 2009 with the addition of new nameplates and successor models that will exceed the sales level of outgoing vehicles by as much as five fold.

CSM also is predicting that sales from Scion, Toyota's youth brand, will reach 125,000 units in 2005 and hold at around

120,000 units annually over the long term, Barker said.

Barker also noted Scion is bringing in new customers rather than recycling loyal Toyota buyers.

The company's big American manufacturing base makes Toyota less vulnerable to instability in the dollar-yen relationship, which has a profound impact on vehicle costs. North American-made vehicles will account for 63 percent of Toyota's U.S. sales in 2004. That number is forecast to rise to 70 percent by 2009, CSM estimated.

"Strong residuals have the power to turn a first-time buyer into a long-time brand loyalist," said Barker.

Barker added that Toyota's continuing strength ensures that the U.S. market will remain intensely competitive.

"There is no foreseeable end to mounting competitive pressures in the U.S. market," said Barker. "Healthy brands will be imperative to surviving the unforgiving market of the future."

WASHTENAW COUNTY

New job position filled at United Bancorp

Lori Laurent Smith has joined United Bancorp Inc. in the newly created role of senior vice president and chief marketing officer. She will oversee and manage all marketing responsibilities for the company.

Laurent Smith brings two decades of sales and marketing experience to the bank. Most recently she served as senior vice president of management supervisor at



Laurent Smith on the U.S. Postal Service account.

Prior to Campbell-Ewald,

Campbell-Ewald in Warren, where she was a responsible for strategic sales and marketing initiatives

she was vice president of customer relationship management and chief digital officer at Harte-Hanks, where she worked with major national retailers on direct marketing and digital initiatives.

"In order to continue managing our company through aggressive growth plans, we have added an exceptional marketer to our executive team," Robert Chapman, president of United Bancorp

Inc., said in a press release. "Lori brings a wealth of marketing experience and leadership. She's a great hire for us."

In addition to her marketing expertise, Laurent Smith also has a wide range of business experience in strategic planning, research, analytics, technology applications and publishing. She has written a number of articles and lectured extensively on

various subjects related to customer relationship management (CRM), web marketing, sales, feedback programs and loyalty initiatives.

Laurent Smith is also president of the board of directors at Ann Arbor's Wild Swan Theater, which is celebrating its 25th anniversary season. This is her fifth sea-

son as a board member and her third season as president.

Laurent Smith earned a bachelor's degree in film from the University of California at Santa Barbara. She has lived in Ann Arbor for the past five years with her husband and two daughters.

WASHTENAW COUNTY

NEW promotes two employees

Nonprofit Enterprise at Work Inc. recently promoted Dallas Moore to director of education and named Liz Peintner as director of special projects.

Moore is responsible for the ongoing design and operation of Nonprofit Enterprise at Work's Managing for Nonprofit Excellence Workshop series, which provides more than 80 workshops annually to some 1,100 nonprofit staff, volunteers and board members.

He joined the organization

in 2003 as an education program associate, and soon after became the assistant director of education.

Peintner is now involved in exploring the potential expansion of the organization's BoardConnect program, which provides board training and matching services to nonprofits and professionals in southeast Michigan.

She also will support the launch of NEW's Wrap-Around Service Initiative, which will provide long-term and in-depth technical assis-

tance to local nonprofits.

Another area of responsibility for her includes implementing an internal marketing strategy and system for the organization.

Peintner joined Nonprofit Enterprise at Work in 2000 as an intern, became manager of board programs in 2001 and then director of leadership and education in 2003.

WASHTENAW COUNTY

United Bank & Trust fills four positions

Several posts have been filled at United Bank & Trust.

Marilyn Buka has been named vice president of personal lending. She was assistant vice president of personal lending. Buka joined United in 1998.

Rosemary Dickerson is now a financial sales officer at the Morenci office. She was financial sales manager. She joined the bank in 1994.

Kasee Feit has been promoted to financial sales officer of the Blissfield office. She was financial sales manager. She has eight years of banking experience and joined United in 2001.

Jeanne Hayden was named financial sales officer at the Devils Lake office. She was a financial sales manager. She

joined United in 1987.

United Bancorp Inc. is a financial holding company that owns United Bank & Trust, which operates 13 banking offices in Lenawee and Monroe counties; and United Bank & Trust - Washtenaw, which operates four banking offices in Washtenaw County.

Coffee, Donuts & Your Local Newspaper...

It doesn't get any better than that!

Subscribe Today!
1-877-837-1118

CHELSEA HELPLINE
A Chelsea United Way Member Agency

CRISIS PHONE SERVICE

No matter
Who you are...someone
Does Care

CALL: 475-0111

HELP ON THE NET: www.SOSHELPNET.ORG

It's all about fun.
(And fitting into your jeans.)

Chelsea Community Education
500 Washington Street, Room 116
Tues/Thurs 6pm, Saturday 8:30am
734-730-9503 jazzercise.com 1(800)FIT-IT

When you love your workout, results come easy. That's why Jazzercise blends aerobics, yoga, Pilates and kickboxing movements into fun dance routines set to fresh new music. All fitness levels are welcome.

jazzercise
it shows

AFTERSCHOOL PROGRAMS.
IGNORE THEM AND THEY'LL GO AWAY.

AFTERSCHOOLNOW.ORG

1-866-KIDS-1101

LIVING TRUSTS

Why a Will is no longer the best estate plan.

Schedule a free conference with Ronald Farrington Sharp, Attorney, planning estates and trusts since 1975. Learn:

- How to Avoid the time and expense of Probate
- Why joint ownership can be costly to heirs
- How to save or eliminate estate taxes
- Why we all need a Power of Attorney
- How to avoid Guardianship of adults
- How to name a guardian for your children

734-426-0420
8099 MAIN STREET, DEXTER, MI 48130

NOW OPEN

Inside Lane Animal Hospital

Pet Grooming by Melissa

All breed professional pet grooming

Call 517-795-5008

or Lane Animal Hospital for Appointment

Coffee with the Editor

Meet with Michelle Rogers,
editor of The Chelsea Standard and The Dexter Leader,
from 7:30 a.m. to 8:30 a.m. on
Thursday, January 20 and 27
at Foggy Bottom Coffee House
7065 Dexter-Ann Arbor Road
Dexter Crossing Shopping Center

Share story ideas, suggestions for improvement and general concerns about the newspaper, or just shoot the breeze about current events in Chelsea and Dexter. We want to hear from you.

AMERICAN CONCRETE PRODUCTS

Ready-Mix Concrete

- MON-SAT DELIVERY
- ANY SIZE LOAD

Residential, Commercial, Industrial & Homeowners Welcome

Concrete Septic Tanks

- 500 Gallon Tanks
- 1000 Gallon Tanks
- 1500 Gallon Tanks
- Drywells
- Modified Tanks
- Risers and Lids

(517)546-2810 or (888)35-TANKS

4944 Mason Road, Howell • 1 mile west of Burkhart
www.americanconprod.com

FAIST REVOLUTION

BUICK DIESING

Program Car!!!

'04 LeSabre Custom

Power Win & Locks, Tilt, Cruise

LOW MILES

Only \$299/mo. with \$0 Down!!

SALE PRICE \$15,995

...Call **Sam Skidmore** for more info on all of the great '04 rebates!

734 475.8663

1500 S. Main Chelsea, MI

*With approval through GMAC, 60 mo. 2.9% APR.

10% Off Chinese Tonight

Expires 01-18-05

Dine-In or Take-Out Dinner Menu Only

Not valid with any other offer or towards appetizers or soups.

One coupon per party per visit.

We are still located at:
1127 S. Main St. • Chelsea
Mon.-Thurs. 11-10, Fri. & Sat. 11-10:30, Sun. 11:30-9

475-3797

DETROIT

Auto show to begin Saturday

Cobo Arena expansion plans to be unveiled at televised event

By Gary Gosselin,
Journal Register News Service

The 2005 North American International Auto Show promises to be one of the best shows ever, with near-record numbers of introductions, concepts, press conferences and, of course, cars for the public to gawk at.

"Things are very good; we're doing walk-throughs and everything's on schedule," said Richard Genthe, chairman of the 2005 North American International Auto Show. "There's no overtime, everything's going smoothly."

The show is open to the public Saturday through Jan. 23.

The show also will be a watershed event on two counts: One is the potential unveiling of plans to expand Cobo Center to accommodate this growing annual vehicle extravaganza. The other is the planned national televi-

sion coverage by NBC sports. "They did have a meeting (regarding the expansion in mid-December), and it was great," Genthe said. "All constituent parties were there and they all stayed through the meeting."

Now, plans for the expansion are in the hands of a Boston engineering firm, which will independently validate design, building plans and cost structure.

The proposal would eliminate Cobo Arena and replace it with the expansion and build somewhat closer to the river for a 900,000-square-foot L-shaped facility, and will include renovations to the current convention area.

"We must be careful we don't over-ask, but that should be able to meet current and future needs," Genthe said. "Some other manufacturers are entering (the show), and there's no question that it's needed to keep the show viable."

"We like to continue to be a Broadway for vehicles, and this is the way to do it."

Estimates peg a completion date in 2009.

The other new development is the two-hour special live broadcast on NBC from 1 to 3 p.m. Jan. 23, using the NASCAR broadcast team of Allen Bestwick, Wally Dallenbach and Bennie Parsons. NBC has signed a five-year contract to broadcast the show.

It's immediately preceding

an NFL game and will feature 12 vehicles from the show, using the NASCAR anchor team will feature vignettes with racers, and cutaways." Genthe said. "It's going to be an exciting day that day; we'll get some good exposure. A lot of people around the country will get to see the show."

See SHOW — Page 10-C

CHECK OUT OUR CLASSIFIEDS TODAY!

James Barry
Accountant & Tax Advisor

Personal Tax Planning & Return Preparation
Complete Accounting & Tax Services for
all forms of Business Ownership

Telephone: (734) 426-2395
9412 Horseshoe Bend, Dexter

Day or Evening Appointments Available

IB

Fancy Nails

Our Reputation is in your Hands
Professional Nail Care

- Manicures
- Spa Pedicures
- Airbrush Design
- Gel Nails
- Pink & White
- OPI Acrylics

WALK-INS WELCOME
Mon-Fri 10am-7pm
Saturday 10am-6pm

1109 S. Main St., Chelsea
(734) 433-9030

Spa-Pedicure
Massaging Chairs w/
Heated Seats
\$29

Manicure
\$13

Full-set Acrylics
\$25-\$24

A-1 TREE, INC.

SPECIAL WINTER RATES
on Tree & Stump Removal

- Tree Removal
- Lot Clearing
- Stump Removal
- Shrub Removal
- Storm Damage Clean Up
- Ash Tree Consultation/Removal
- Tree Transplanting and Sales
- Insured—Over 30 years experience

(734) 426-8809

Chelsea Vision Care

Nancy M. Fraser, O.D.
1200 South Main,
Chelsea
734-475-9953

Would you be smiling if this happened to your eyeglass frame?

FLEXON
by MARCHON

Evening appts. available

Custom window coverings to fit your needs!

Check out our great selection of styles including:

- Shutters • Draperies • Wood Blinds
- Honeycomb Shades • Roller Shades
- Vertical Blinds • Silhouettes®
- Woven Wood and more!

Professional Measuring & Installation
Low Price Promise!

1-800-670-9031
FREE In-Home Consultation & Estimates

Each Franchise Independently Owned and Operated
www.budgetblinds.com

Budget Blinds

Merillat

FACTORY OUTLET STORE

Huge Savings on Cabinetry
Overruns • Seconds • Damages
Every Saturday, 8 a.m. - 12 Noon
(Excluding Holiday Weekends)

Merillat Industries
2075 W. Beecher St., Adrian, MI 49221

PROTECT YOURSELF AND YOUR FAMILY NO POWER? NO WORRIES.

Fully Automatic Generator Systems
Starting at **\$2,249⁰⁰**

FINANCING AVAILABLE
Payment As Low As
\$79.50 per mo.
(For 36 mos.
at 8.95% APR)

WE'LL TAKE CARE OF EVERYTHING

✓ Sizing ✓ Financing ✓ Delivery ✓ Installation ✓ Service

Call now for a free, no obligation power consultation!

SUPERIOR IND. SALES & SERVICE, INC.
114-116 N. State Street — Jackson, MI 49201

Store Hours:
Mon.-Fri. 7:30-5:30
Sat. 8:00-12:00

(517) 784-0539

Briggs & Stratton
POWER PRODUCTS

IT ONLY HAPPENS ONCE A YEAR!
SALE ENDS MONDAY, JAN. 17!

In our Women's Shoe Department

easyspirit. GETFIT

sale

JCPenney

stores catalog .com

PICK YOUR SPIRIT LEVEL

No matter what your fitness level, Easy Spirit® has the shoe for you! Choose Level 1 for light walking, Level 2 for medium intensity workouts or Level 3 for high performance.

YOUR CHOICE 39.99

Energetic EASY SPIRIT LEVEL 1
Leather walking shoe.
Reg. 49.95 AF 026-3039
Also available in black, narrow, wide & extra-wide sizes available in Catalog or jcpenny.com

Motion
Leather walking shoe.
Reg. 59.95 AF 026-1900
Also available in black and beige.

YOUR CHOICE 49.99

Tiebreaker EASY SPIRIT LEVEL 3
Leather run/walk shoe. Reg. 69.95
AF 026-3300
Wide sizes available in Catalog or jcpenny.com

Threshold EASY SPIRIT LEVEL 2
Leather walking shoe. Reg. 69.95
Also in black. AF 026-3017

Boss EASY SPIRIT LEVEL 2
Leather walking shoe. Reg. 69.95
AF 026-3013

FIND MORE EASY SPIRIT® SIZES, WIDTHS & COLORS THROUGH JCPENNEY CATALOG OR jcpenny.com/easyspirit

TO ORDER AND GET THE ADVERTISED SALE PRICE: CATALOG: Call 1-800-222-6161 and give the Catalog number shown on this ad. ONLINE: Log on to jcpenny.com/easyspirit. Store, Catalog and internet merchandise selections may vary. Shipping and handling charges will apply to catalog and internet orders.

Sale prices effective through Monday, 1/17/05 unless otherwise noted. Percentages of regular prices or original prices as shown. Actual savings may exceed stated percentage of "Regular" and "Original" prices. Reflect offering prices which may not have resulted in actual sales. Any event designated as a sale excludes value right merchandise and terms sold elsewhere in multiples of 12 or more. Intermediate markdowns may have been taken on original-price merchandise. Clearance items available while supplies last. Shoes available in most larger JCPenney stores. Merchandise may vary from JCPenney store to another.

To find the JCPenney store nearest you, call 1-877-FIND JCP (1-877-346-3527) or go to jcpenny.com!

ENTERTAINMENT

PAGE 8-C

THURSDAY, JANUARY 13, 2004

CHELSEA

Players to perform 'Love, Sex and the IRS'

A cast has been selected and rehearsals have begun for Chelsea Area Players' winter dinner theater production of William Van Zandt and Jane Miltmore's comedy "Love, Sex and the IRS."

The play will be performed Feb. 3 through 5 in the dining room of the Chelsea Community Hospital. Dinner is at 6:30 p.m., with the play beginning at 8 p.m. Tickets include dinner and the show and are available for \$30 from Clara Smith at 475-8713.

The story is about two New York City bachelors, John and Les, who get into trouble with the IRS when John fills out a joint tax return claiming that Les is Leslie, his wife. To complicate matters, Les and John's girlfriend, Kate, have fallen in love and no one else knows it yet.

John will be played by Chelsea stage regular Bill Hohnke, who was most recently the musical director of the Chelsea Theater Guild's production of "Little Shop of Horrors." Hohnke also was seen as Henry Higgins in last summer's Chelsea Area Players' production of "My Fair Lady."

Les will be played by Ann Arbor resident Brad Richert, who has a long history of local stage appearances, including 2004 productions of "Dead and Deader" and "My Fair Lady."

The production's leading lady will be Shannon McNally of Jackson as

Kate. McNally made her Chelsea theater debut as Elaine in the 2002 Chelsea Area Players' production of "The Seven Year Itch." McNally has returned each year since to perform in "Mousetrap" in 2003 and "Dead and Deader" in 2004.

Joanne Weber will play John's mother, Weber, a Chelsea theater veteran co-produced "Father of the Bride" and has appeared in 10 other local productions.

Chelsea High School Junior Jessica Rising plays Connie, Les's girlfriend. Rising appeared in last summer's production of "My Fair Lady" and last year's Chelsea Theater Guild production of "The Pajama Game."

The cast is rounded out with Norman Weber as the rough landlord, Mr. Jansen, and Max Sprinkle as the IRS agent.

"Love, Sex and the IRS" is being produced by Clara Smith of Chelsea and is being directed by Vicky Wurster of Manchester. Smith is a longtime member of Chelsea Area Players' Board of Directors, serving many times as its president, show producer and cast member. She will have a small role in the show as Ms. Grunion.

Wurster directed last winter's show "Dead and Deader" and produced the 2002 production of "The Seven Year Itch."



Chelsea Area Players will perform "Love, Sex and the IRS" Feb. 3 through 5. Pictured in back are cast members Bill Hohnke (left), Max Sprinkle and Brad Richert; center, Joanne Weber (left), Jessica Rising, Shannon McNally and Clara Smith; and in front Norman Weber.

Photo courtesy of Chelsea Area Players

CHELSEA SCHOOLS

Concert to feature school district staff

The Chelsea Music Boosters will present its second annual faculty concert, "A Little Night Music: A Faculty and Friends Concert" 7 p.m. Saturday at the Chelsea High School auditorium, 740 N. Freer.

The concert will feature music program directors Steve Hinz, Jed Fritzmeier and Rick Catherman. Joining the directors will be Beach Middle School music directors Nathan Peters and Jim Otto.

A favorite from last year's inaugural show, B.J. and Kris Hohnke, will return to demonstrate both the wide spectrum of musical talent, which ranges from hilarious to incredible. The Liberty Brass Quintet and local band Coconut Radio also will perform.

Julie Deppner, an assistant principal at Chelsea High School, said she is looking forward to the event.

"The success of last year's show, as well as the positive comments from students, staff and community members have inspired me to participate again this year," said Deppner, who will be serving as co-master of ceremonies with Beach Middle School Principal Andy Ingall.

Deppner and Ingall sang a Gershwin tune as part of last year's show.

"We had lots of laughs last

year planning and preparing our duet together, and I'm sure we'll have even more fun singing again this year, as well as hosting the event," she said in a press release.

Ingall agrees and sees the event as a great way to bring the staff from all school district departments together.

"I really enjoyed seeing the music directors perform, as well as some staff members that I didn't know were so talented," he said.

Organizer Yvonne Hopp said that the talent is so deep in the district that it's no wonder the students excel in music and the arts.

In addition to the music staff, there are new faces

who will be gracing the stage.

"A lot of last year's performers are back, with a few new faces to be seen on stage this year. I am very excited to have a new staff member join in this year," said Eric Robinson, a teacher at North Creek Elementary.

He is playing guitar and singing a song he wrote with some past students called

"Recess."

The event is a fund-raiser for the Chelsea Music Boosters and will benefit all music programs in the school district.

"I love the fact that our students will not only benefit from the proceeds, but better yet, they love seeing their teachers up on stage. It is going to be a great night once

again," Hopp said.

Tickets are on sale at the Chelsea Pharmacy for assigned seating. General admission tickets will be on sale at the door. Tickets for

adults are \$8, and tickets are \$5 for students and seniors.

For more information, call 475-1525 or visit the Web site www.chelseamusicboosters.com.

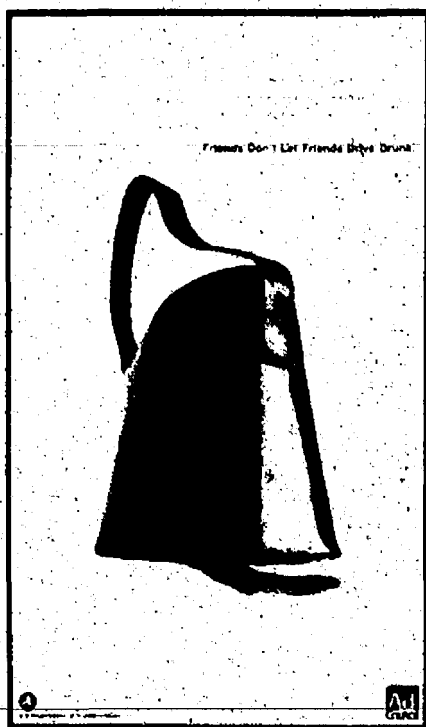

AAA Michigan

For a fast quote on your auto and home insurance - call AAA Michigan

Bill Stockwell
General Agent

74444 Dexter - Ann Arbor Rd. • P.O. Box 397, Dexter, MI 48130
Phone: 426-3516

Underwritten by Auto Club Insurance Association family of companies.

Total Smiles Dental Group of Chelsea

Our mission is to promote healthy and beautiful smiles... and a lifetime of excellent oral health.

- complete family dental care
- ask about our bleaching specials
- root canals, dentures & some oral surgery
- evening hours until 8:00 p.m.
- most insurances accepted
- same day emergency service

901 Taylor St., Ste. A
Chelsea, MI 48118
734-475-7303

Steve Rodriguez, D.D.S.
Kelly Ann Scherr, D.D.S.

Winter is Here!
Don't be left out in the cold.

SCHWALBACH'S
AUTO CARE
All Makes & Models
Total automotive Repair
8080 GRAND ST., DEXTER
Hours: Mon. - Fri. 8am - 6pm

OIL CHANGE!
\$18.95
most vehicles
Lube & Filter
up to 5 qts. oil

(734) 426-6172

HOSMER-MUEHLIG FUNERAL CHAPEL, INC.

Kristen M. Potts, Manager

Pre-Arrangements • Cremation Services
Cemetery Markers

3410 Broad St., Dexter (734) 426-4661

For all your heating & cooling needs:
• SALES • SERVICE • INSTALLATION

American Heating & Cooling
(734) 665-0623 **TAPPAN**
Heating and Cooling Products

WANTED
Now & Used Cars for Sale

Do Business With a "Pro"
Why Do Business With Me?

- #1 in Customer Satisfaction for Washtenaw County 10+ years
- Ford Motor 300/500 Winner 8 Years Running
- 2000 Graduate of Philadelphia Loyalty Management University
- Lifelong Washtenaw County Resident
- 1st in Blue Oval Certification
- Serving You and Yours for Over 12 Years

Paul Tomshany III

Neil Horning

- Lifelong Resident of This Area
- PAST President of Kiwanis
- Ford Certified Salesperson
- NADA Society of Automotive Sales
- Ambassador Award-Customer Satisfaction
- Society of Automotive Sales Professionals

PALMER
"Michigan's Oldest Ford Dealer"

Open Mon.-Thurs. till 8 p.m. Fri. till 6 p.m. Sat. till 3 p.m.
Just minutes away, I-94 to M-52, North 1/2 miles downtown

J's Tree Trimming & Removal, INC.

- Fully Insured • Free Estimates
- Experienced Climber
- Tree Trimming
- Tree Removal
- Stump Grinding
- Firewood Delivery
- Storm Damage
- Land & Lot Clearing
- Brush Chipping
- Wood Hauling
- Tree Repair
- Pruning

Jason Godfrey, Owner - Operator
734-260-0497 cell • 734-449-5318

Newcomers Welcome Service

"A tradition of helping newcomers feel at home."
Please call the following for your Complimentary Welcome Packet.

FRANCYN CHOMIC
Dexter Representative
Please Call Francyn
449-8402

JENNIFER KUNDAK
Chelsea Representative
Please Call Jennifer
475-2424

MUST SEE

Video helps answer questions

If the entire history of the Earth was reduced to a 24-hour day, humans have been around for about 30 seconds, and that which we think of as civilization has been around for less than a good sneeze on the celestial time clock.

Yet in our brief blip of existence, especially the past century or so, humans have made considerable progress extending theory toward fact in pursuit of answers to the most profound questions of all. How did the universe get here? How did Earth get here? How did we get here? In the incomprehensible vastness of the universe, is our living planet a rare fluke, or are we just one speck of life among billions?

WGBH Boston Video has released a four-episode collection on DVD and VHS of "Origins: Fourteen Billion Years of Cosmic Evolution," as seen on the PBS series "Nova," which gives an informative and entertaining look at science's best guesses at the answers to those questions.

Neil deGrasse Tyson, director of the Hayden Planetarium at the American Museum of Natural History in New York City, hosts the series.

He's like the science teacher we all wish we could have had. Confident in his expertise and possessed of a passion for his subject, DeGrasse imparts that expertise and enthusiasm in presentations that are simple enough to follow, but informative enough to be worth following.

The episodes add detail to what for most of us is a very vague knowledge of cosmological history.

We've all heard of the "Big Bang," but few of us have ever seen the 3-D image astronomers have created of what the universe looked



KLINT LOWRY

if the details.

Along with Tyson's narration, each episode is visually dominated with computer-generated animation depicting the theories of how the planets, the stars and the entire universe formed and evolved into their present states.

Interspersed are snippets of interviews with top scientists, who help explain why and how we know what we know and believe that we believe about things that happened billions of years ago.

The first episode, "Earth is Born," looks at how our planet and the rest of the solar system took form from a cloud of debris orbiting the sun.

The episode then goes on to explain the formative relationship between the Earth and moon, and how the Earth went from being a big blob of molten rock into the hospitable place we know.

The next logical question is answered in the second segment, "How Life Began."

Assuming the prevailing origin theories are correct, how did the gasses, metals and minerals that made up the primordial Earth produce life?

The episode explains how astronomy is tied to geology, biology, chemistry and physics when it comes to working in this mystery.

"Where are All the Aliens?" explores the question that most appeals to our

like immediately after that bang. We've heard how the moon's formation is somehow related to the Earth's, but aren't sure

imaginings. What other intelligent life is there in the universe?

There are examples how discoveries about Earth's biodiversity have broadened our concept of what constitutes conditions suitable to sustain life.

Beginning with tongue-in-cheek footage of pedestrians in midtown Manhattan, the point is made that with as many variations in life forms as there are here on Earth, we really don't know what the limits are to where life could flourish.

There could be anywhere from one billion intelligent species in our galaxy, or we could be alone. It also explains how programs like the Search for Extraterrestrial Intelligence, better known as SETI, and recent discoveries of planetary systems around other stars are less than a scratch on the surface searching the heavens for neighbors.

The final segment, "Back to the Beginning," explains the science behind and the gaps that still exist in the Big Bang theory.

In one episode, Tyson mentions how a boyhood trip to a planetarium excited him enough to set his career path right then and there. For youngsters like him, this series can lay down a solid foundation from which to build.

For the rest of us, it is a way to more fully understand a subject that from a distance can seem — no pun intended — way over our heads.

"Origins" is available at most major retail video outlets. The suggested retail price is \$29.95. It also can be ordered by calling 1-800-949-8670 or online at shop.wgbh.org.

Our partnership makes it all possible...



1(800) 411-LWAY
http://www.unitedway.org



STATE OF MICHIGAN
DEPARTMENT OF ENVIRONMENTAL QUALITY
PO Box 30204
Lansing, Michigan 48909

NOTICE OF PUBLIC HEARING
TAKE NOTICE, that the Land and Water Management Division of the Michigan Department of Environmental Quality will hold a public hearing at the Dexter Township Hall, 6880 Dexter Pinckney Road, Dexter, Michigan, on Monday, January 24, 2005, at 7:00 p.m.

The purpose of this hearing is to secure the views of interested persons concerning the following application for permit:

Application for Permit 04-81-0029-P under Part 301, Inland Lakes and Streams of the Natural Resources and Environmental Protection Act, 1994 PA 451, as amended, by CMB Management, 1700 Geddes Road, Ann Arbor, Michigan. The applicant proposes to operate a marina, construct a boardwalk in wetland and a dock with five slips on Portage Lake for the purpose of developing the Woods of Portage Lake condominium project with lake access. The proposed boardwalk is a total of 1,460 feet long and six feet wide. A 5 by 60 foot dock will extend lakeward at the end of the boardwalk and end with a 6 by 60 foot T-head dock to which four 5 by 34 foot finger piers will extend. A total of five slips will be provided for the future condo residents. A total of 8,706 square feet of wetland or 0.19 acres will be impacted by the boardwalk. The project is located in T1S, R4E, Sections 1 and 12, Dexter Township, Washtenaw County, Michigan.

The application is available for review at the DEQ website, www.deq.state.mi.us/CWIPIS, or may be reviewed in the Land and Water Management Division, DEQ, 301 E. Louis, Jackson, Michigan 49201-1535, by calling 517-780-7904. The public hearing record will remain open for 10 days after the public hearing date. Any written comments to be submitted for the public hearing record must be received at this address on or before the close of the record.

The hearing will be held pursuant to Section 30105 of the cited statute. The hearing will not be a court-type proceeding, witnesses will not be sworn, and there will be no cross examination. Public hearings are primarily informational and are held to encourage the expression of views and presentation of facts.

The Michigan Department of Environmental Quality will, upon written request, provide a copy of the Department's decision on this application.

MICHIGAN DEPARTMENT OF ENVIRONMENTAL QUALITY
By Wendy Fitzner
Permit Consolidation Unit
Land and Water Management Division
517-373-9244

Date: January 6, 2005

NOTE: Persons with disabilities needing accommodations for effective participation in this meeting should call the telephone number listed above one week in advance to request mobility, visual, hearing, or other assistance.
Publish: January 13, 2005

CHECK OUT OUR CLASSIFIEDS TODAY!

WEBSTER TOWNSHIP
PLANNING COMMISSION
NOTICE OF A PUBLIC HEARING

To be held on Wednesday, January 19, 2005 at 7:30 P.M. at the Webster Township Hall at 5665 Webster Church Rd., Dexter, Michigan
Agenda: Consideration of revisions to Section 2 Definitions.
Section 5.02 Home Occupations.
Section 5.08 Roadside Stands.
a new Section 4.42 of the Zoning Ordinance to provide for Planned Unit Developments.

Those with disabilities must notify the Township Clerk no less than seven days prior to the meeting so that accommodations may be furnished to satisfy their disability and allow for meaningful attendance.
Written comments may be made in advance at the above address.
John Kingsley, Chairman

Publish: December 30, 2004
January 13, 2005.

LYNDON TOWNSHIP
ATTENTION RESIDENTS
- NOTICE -
LYNDON TOWNSHIP BOARD OF APPEALS
WILL HOLD A PUBLIC HEARING ON
Tuesday, January 18, 2005 at 7:00 P.M.
THE LYNDON TOWNSHIP HALL
17751 N. TERRITORIAL ROAD, CHELSEA, MI 48118

AGENDA:

To review the application of Dennis Parisho, 12760 Roepeke Road, Gregory, MI 48137 (Parcel # E-05-04-200-006), for a variance from the Lyndon Township Ordinance, Section 5.4, Side Setback, requiring 30 feet. They would like to build a garage and are requesting that a variance of 15 feet be granted.

To review the application of Harold Goff, 4116 Homewild Drive, Gregory, MI 48137 (Parcel # E-05-03-290-230), for a variance from the Lyndon Township Ordinance, Sections 3.11 B, Fences and 3.14 D, Clear Vision Area. He is asking to be allowed to leave his bushes in place.

Written comments may be sent to: Carol A. Morrow, Office Manager, 17751 N. Territorial Road, Chelsea, MI 48118.

The Lyndon Township Board will provide, if time after the request allows, necessary and reasonable auxiliary aids or services to individuals with disabilities at the public hearing.

Individuals with disabilities requiring auxiliary aids or services should contact the Lyndon Township Board by writing or calling: Linda Reilly, Clerk, 17751 N. Territorial Road, Chelsea, MI 48118, or phone (734) 475-2401.

A copy of this notice is on file in the Office of the Clerk.
LYNDON TOWNSHIP
Linda Reilly, Clerk

Publish: January 6, 2004
January 13, 2004

WEBSTER TOWNSHIP
LAST DAY TO REGISTER
TO VOTE

TUESDAY, JANUARY 24, 2005

8 A.M. UNTIL 4 P.M.

FOR SPECIAL ELECTION

TUESDAY, FEBRUARY 22, 2005

TO: QUALIFIED ELECTORS OF Webster Township
NOTICE: I will be at my office, 5665 Webster Church Road, to register qualified electors and amend registration records.

IF YOU HAVE MOVED RECENTLY,
You must amend your registration record.

Special Election is being held for the purpose of voting on the following proposal(s):

PROPOSAL A

PROPOSITION TO INCREASE THE TAX LIMITATION TO ENHANCE PUBLIC SAFETY BY PROVIDING FUNDING TO RENOVATE THE JAIL AND INCREASE JAIL CAPACITY, CONSTRUCT A DISTRICT COURT AND RESIDENTIAL PROBATION CENTER AND PAY FOR OPERATIONAL COSTS RELATED TO THE JAIL AND JAIL DIVERSION PROGRAMS.

"Shall the limitation on the amount of taxes which may be imposed each year for all purposes on real and tangible personal property in Washtenaw County, Michigan be increased as provided in Section 6, Article IX of the Michigan Constitution and the Board of Commissioners of the County be authorized to levy a tax not to exceed three quarters of one mill (\$0.75 per \$1,000 of state equalized valuation) on the taxable value of such property for a period of twenty years, beginning with the December 1, 2005 tax levy, (which will generate estimated revenues of \$9,600,000.00 in the first year) to enhance public safety by acquiring, constructing and renovating an upgrade and addition to the Washtenaw County jail, the 14-A District Court, a Probation Residential Facility, and mental health diversion and treatment facilities, and operating the jail and jail diversion programs designed to provide alternative rehabilitation for appropriate individuals?"

The County Treasurer's Statement:

	Purpose of Millage	Millage Amount	Expiration of Millage
Ann Arbor District Library	Operating	1.9476	Indefinite
Ann Arbor Public Schools	Building and Site Operating		
	Sinking Fund	1	2004-2009
	Operating Hold	12.7598	2009
	Harmless		
	Operating	17.973	2009
	Non-Homestead		
Dexter Community Schools	Operating	18	2013
	Non-Homestead		
	Operating	2.7282	2013
	Non-Homestead		
Dexter District Library	Library Support	0.4461	Indefinite
Livingston Educational Service Agency	Operating Special	1.2815	Indefinite
	Operating Special	1.0324	Indefinite
	Operating General	0.0685	Indefinite
Pinckney Community Schools	Operating	16.9355	2005
	Non-Homestead		
	Operating	2.8225	2004
	Non-Homestead		
Washtenaw Community College	Operating	0.8121	6/2007
	Operating	0.5919	Indefinite
	Operating	0.9611	2011
	Operating	1.0497	Indefinite
Washtenaw County	Operating	4.611	Indefinite
	Parks	0.2386	2007
	HCMA	0.2154	Indefinite
	Parks	0.24	2009
	Natural Areas	0.2443	2011
Washtenaw Intermediate School District	Special Ed Operating	2.935	Indefinite
	Special Ed Operating	1	2004-2010
	Gen Ed Operating	0.1	Indefinite
Webster Township	Allocated Operating	0.8008	Indefinite
	Public Safety	0.9094	8/2005
Whitmore Lake Schools	Operating	17.4286	2006
	Non-Homestead		
	Operating Non-Homestead-Headlee	1.9365	2006
	Recreation-Millage	0.6165	2023

Date: January 6, 2005.

Washtenaw County Treasurer, Catherine McClary
Published in compliance with Section 498 of Michigan Election Law and MCLA 211.203(3) being part of Michigan Property Tax Limitation Act.

Mary Dee Heller, Clerk
Publish: January 13, 2005 and January 20, 2005

SYLVAN TOWNSHIP
LAST DAY TO REGISTER
TO VOTE

MONDAY, JANUARY 24, 2005

9 a.m. UNTIL 12 Noon

FOR SPECIAL ELECTION

TUESDAY, FEBRUARY 22, 2005

TO: QUALIFIED ELECTORS OF SYLVAN TOWNSHIP

NOTICE: I will be in my office, 18027 Old US 12, to register qualified electors and amend registration records.

IF YOU HAVE MOVED RECENTLY,
YOU MUST AMEND YOUR REGISTRATION RECORD

The Special Election is being held for the purpose of voting on the following proposal(s):

PROPOSITION TO INCREASE THE TAX LIMITATION TO ENHANCE PUBLIC SAFETY BY PROVIDING FUNDING TO RENOVATE THE JAIL AND INCREASE JAIL CAPACITY, CONSTRUCT A DISTRICT COURT AND RESIDENTIAL PROBATION CENTER AND PAY FOR OPERATIONAL COSTS RELATED TO THE JAIL AND JAIL DIVERSION PROGRAMS.

"Shall the limitation on the amount of taxes which may be imposed each year for all purposes on real and tangible personal property in Washtenaw County, Michigan be increased as provided in Section 6, Article IX of the Michigan Constitution and the Board of Commissioners of the County be authorized to levy a tax not to exceed three quarters of one mill (\$0.75 per \$1,000 of state equalized valuation) on the taxable value of such property for a period of twenty years, beginning with the December 1, 2005 tax levy, (which will generate estimated revenues of \$9,600,000.00 in the first year) to enhance public safety by acquiring, constructing and renovating an upgrade and addition to the Washtenaw County jail, the 14-A District Court, a Probation Residential Facility, and mental health diversion and treatment facilities, and operating the jail and jail diversion program designed to provide alternative rehabilitation for appropriate individuals?"

Treasurer's Statement:

I, Catherine McClary, Treasurer of Washtenaw County, Michigan, hereby certify that as of Wednesday, December 22, 2004, the records of this office indicate that the total of all vote increases over and above the tax limitation established by the constitution of Michigan, in any local units of government affecting the taxable property located in:

Sylvan Township

Washtenaw County, Michigan, is as follows:

Charter millages are not over and above the tax limitation, but are listed here for information purposes.

	Purpose of Millage	Millage Amount	Expiration of Millage
Chelsea District Library	Operating	1.6699	12/2019
Chelsea School District	Operating	17.0607	2013
	Non-Homestead		
	Headlee	2.899	2014
	Non-Homestead		
	Sinking	0.9457	2007
	School Facilities	2.14	2025
Ingham Intermediate School District	Operating-All	0.1908	Indefinite
	Vocational Ed-All	1.3002	Indefinite
	Special Ed All	4.5381	Indefinite
Sylvan Township	Allocated Operating	0.9474	Indefinite
Washtenaw Community College	Operating	1.0497	Indefinite
	Operating	0.9611	2011
	Operating	0.8121	6/2007
	Operating	0.5919	Indefinite
Washtenaw County	HCMA	0.2154	Indefinite
	Operating	4.611	Indefinite
	Parks	0.2386	2007
	Parks	0.24	2009
	Natural Areas	0.2443	2011
Washtenaw Intermediate School District	Gen Ed Operating	0.1	Indefinite
	Special Ed Operating	1	2004-2010
	Special Ed Operating	2.935	Indefinite

Dated: Wednesday, December 22, 2004.

Washtenaw County Treasurer, Catherine McClary
Published in compliance with Section 498 of Michigan Election Law and MCLA 211.203(3) being part of Michigan Property Tax Limitation Act.

Date: 1-13-05

Publish: January 13, 2005

January 20, 2005

LYNDON TOWNSHIP
LAST DAY TO REGISTER
TO VOTE

TUESDAY, JANUARY 24, 2005

10:00 a.m. Until 4:00 p.m.

FOR SPECIAL ELECTION

TUESDAY, FEBRUARY 22, 2005

TO THE QUALIFIED ELECTORS OF Lyndon Township

NOTICE: I will be at my office, 17751 N. Territorial Road, Chelsea, MI to register qualified electors and amend registration records.

IF YOU HAVE MOVED RECENTLY,
YOU MUST AMEND YOUR REGISTRATION RECORD.

Special Election is being held for the purpose of voting on the following proposal(s):

PROPOSAL A

PROPOSITION TO INCREASE THE TAX LIMITATION TO ENHANCE PUBLIC SAFETY BY PROVIDING FUNDING TO RENOVATE THE JAIL AND INCREASE JAIL CAPACITY, CONSTRUCT A DISTRICT COURT AND RESIDENTIAL PROBATION CENTER AND PAY FOR OPERATIONAL COSTS RELATED TO THE JAIL AND JAIL DIVERSION PROGRAMS.

"Shall the limitation on the amount of taxes which may be imposed each year for all purposes on real and tangible personal property in Washtenaw County, Michigan be increased as provided in Section 6, Article IX of the Michigan Constitution and the Board of Commissioners of the County be authorized to levy a tax not to exceed three quarters of one mill (\$0.75 per \$1,000 of state equalized valuation) on the taxable value of such property for a period of twenty years, beginning with the December 1, 2005 tax levy, (which will generate estimated revenues of \$9,600,000.00 in the first year) to enhance public safety by acquiring, constructing and renovating an upgrade and addition to the Washtenaw County jail, the 14-A District Court, a Probation Residential Facility, and mental health diversion and treatment facilities, and operating the jail and jail diversion programs designed to provide alternative rehabilitation for appropriate individuals?"

The County Treasurer's Statement:

I, Catherine McClary, Treasurer of Washtenaw County, Michigan, hereby certify that as of Wednesday, December 15, 2004, the records of this office indicate that the total of all vote increases over and above the tax limitation established by the Constitution of Michigan, in any local units of government affecting the taxable property located in Lyndon Township, Washtenaw County, Michigan, is as follows:

Washtenaw County	4.611 mill Operating	Indefinite
	0.2386 mill Parks	2007
	0.24 mill Parks	2009
	0.2443 mill Natural Areas	2011
	0.2154 mill HCMA	Indefinite
	0.7576 mill Charter	Indefinite
Lyndon Township	1.0497 mill Charter	Indefinite
Washtenaw Community College	0.9611 mill Operating	6/2011
	0.5919 mill Operating	Indefinite
	0.8121 mill Operating	6/2007
	0.1000 mill Gen Ed	Indefinite
Washtenaw Intermediate School District	Operating	
	2.935 mill Special Ed	2.935
	Operating	
	1.0 mill Special Ed	2004-2010
	Operating	
Ingham Intermediate School District	4.5381 mill Special Ed	Indefinite
	1.3002 mill Vocational Ed	Indefinite
	0.1908 mill Operating -all	Indefinite
Chelsea Public Schools	17.0607 mill Operating	2013
	Non-homestead	
	2.899 mill Headlee	2014
	Non-homestead	
	0.9457 mill Sinking	2007
	2.14 mill School Facilities	2025
Chelsea District Library	1.6699 mill Operating	12/2019
Stockbridge Public Schools	14.976 mill Operating	12/2004
	Non-homestead	
	5.5816 mill Operating	12/2004
	Non-homestead	

Dated: Wednesday, December 15, 2004.

Washtenaw County Treasurer Catherine McClary
Published in compliance with Section 498 of Michigan Election Law and MCLA 211.203(3) being part of the Michigan Property Tax Limitation Act.

Linda Reilly, Clerk
Publish: January 13, 2005

January 20, 2005

CHELSEA

Senior center organizes bus trip

The Chelsea Senior Center is organizing a bus trip to attend pianist Roger Williams' concert 7 p.m. Feb. 27 at Macomb Community College, and.

Williams has performed at Carnegie Hall, the White

House, Crystal Cathedral and many other well-known places, and is known as the "pianist to the presidents."

California Gov. Arnold Schwarzenegger named Williams "Champion for Youth in 2004." Williams, 80,

sometimes opens his rehearsals to children and answers their questions.

He has recorded for albums "Autumn Leaves," "Born Free," and wrote "Lara's Theme" for the movie "Dr. Zhivago."

The bus will leave the senior center between 5 and 5:30 p.m. People of any age are welcomed to ride on the bus.

For more information and to make reservations, contact the Chelsea Senior Center at 475-9242 before Tuesday.

SHOW

Continued from Page 7-C

"Whether they're in Chicago or Iowa, they'll see this and they will realize it's unlike anything they've seen."

The show already has close to 55 new vehicles scheduled to be on display, more than 40 press conferences, 46 worldwide introductions and an estimated 6,700 journalists.

As for concepts, there will be dozens of hot new studies in metal. Concepts have taken on even more significance in recent years, Genthe said, noting that nowadays, concepts are often used to gauge public interest and, if interest is high enough, those cars have been going to production within a couple years.

So, as a result, the public plays a larger and larger role in the show each year.

Another new event this year is Youth Education Day Wednesday. Show organizers have invited children in grades seven through 12 to participate in a planned program that will include presentations by manufacturers on the half hour, from 9 a.m. to 3 p.m.

"We're going to let our youth know what exciting opportunities are in our industry," Genthe said. "We're going to have a tremendous shortage of skilled workers by the end of the decade, and so it's important these young people understand what's out there for them."

"A lot of boomers will be retiring, so this area of southeast Michigan, while it's not the player it was in manufacturing, it is the center for the brain trust, so to speak," in design, management and engineering.

This year's show is expected to reach \$580 million in local economic impact, a 5 percent gain from last year's levels, according to David Sowerby, portfolio manager and chief market analyst at Loomis Sayles & Co.

"Among high-profile events that take place in the metro Detroit economy, the annual automotive show is consistently the No. 1 contributor to business activity, in part due to the event covering two full weeks, plus the considerable assembly and dismantling of the individual exhibits," Sowerby said. "The economic impact has the potential to be higher in 2005, both in the direct spending at the auto

show, as well as the important economic spillover effect."

Parking will be a little easier, too, said Genthe, because the People Mover is back in full service this year, and GM will offer up 14,000 parking spots at the Renaissance Center/GM headquarters for the weekends.

The NAIAS also has established a relationship with the

Canadian Tourism Bureau out of Ottawa and is putting together shuttle packages, buses and arranging with security for an express lane from Canada from press days right through the public show.

"They are really doing a lot on our behalf, and we're greatly appreciative," Genthe said.

— Courtesy of HPR Media Services

LIMA TOWNSHIP NOTICE OF PUBLIC HEARING

LIMA TOWNSHIP PLANNING COMMISSION
TUESDAY, JANUARY 18, 2005, 7:30 P.M.
LIMA TOWNSHIP HALL
11452 JACKSON RD., CHELSEA, MI 48118

APPLICATION # 04-013. A PUBLIC HEARING WILL BE HELD TO CONSIDER AN AMENDMENT TO THE LIMA TOWNSHIP ZONING ORDINANCE, TO REZONE APPROXIMATELY 79.10 ACRES FROM: A1 (10 ACRES PER RESIDENCE) TO RR (3 ACRES PER RESIDENCE). PARCEL # G 07-02-400-007 PROPERTY IS LOCATED AT 9500 DEXTER-CHELSEA ROAD AND IS PART OF SW 1/4 OF SW 1/4 OF SECTION 01 AND PART OF E 1/2 OF SE 1/4 OF SECTION 02, LIMA TOWNSHIP, PARCEL # G 07-02-400-001 PROPERTY IS VACANT PROPERTY LOCATED OFF OF DEXTER-CHELSEA ROAD AND IS PART OF E 1/2 OF SE 1/4 LYING N OF THE BOLD LINE OF SECTION 02, LIMA TOWNSHIP.

APPLICATION FILED BY:
BEACON HILL DEVELOPMENT LLC
8393 OAK RIDGE TRAIL
DEXTER, MI 48130

A COMPLETE COPY OF THIS PROPOSAL IS ON FILE IN THE LIMA TOWNSHIP OFFICE.

WRITTEN COMMENTS MAY BE SENT TO:
GREG MCKENZIE, VICE CHAIRMAN
LIMA TOWNSHIP PLANNING COMMISSION
P.O. BOX 59
CHELSEA, MI 48118

Publish: January 6, 2005
January 13, 2005

LIMA TOWNSHIP NOTICE OF PUBLIC HEARING

LIMA TOWNSHIP PLANNING COMMISSION
TUESDAY, JANUARY 18, 2005, 7:30 P.M.
LIMA TOWNSHIP HALL
11452 JACKSON RD., CHELSEA, MI 48118

APPLICATION # 04-014. A PUBLIC HEARING WILL BE HELD TO CONSIDER AN AMENDMENT TO THE LIMA TOWNSHIP ZONING ORDINANCE, TO REZONE APPROXIMATELY 3.41 ACRES FROM A1 (10 ACRES PER RESIDENCE) TO RR (3 ACRES PER RESIDENCE). THIS PROPERTY IS LOCATED AT 1035 N. FLETCHER ROAD, AND IS PART OF SE 1/4 SE 1/4 SECTION 08, LIMA TOWNSHIP, PARCEL # G 07-08-400-012.

APPLICATION FILED BY:
KIP ANDERSON & JAMES SMITH
1035 N. FLETCHER ROAD
CHELSEA, MI 48118

A COMPLETE COPY OF THIS PROPOSAL IS ON FILE IN THE LIMA TOWNSHIP OFFICE.

WRITTEN COMMENTS MAY BE SENT TO:
GREG MCKENZIE, VICE CHAIRMAN
LIMA TOWNSHIP PLANNING COMMISSION
P.O. BOX 59
CHELSEA, MI 48118

Publish: January 6, 2005
January 13, 2005

LIMA TOWNSHIP NOTICE OF PUBLIC HEARING

LIMA TOWNSHIP PLANNING COMMISSION
TUESDAY, JANUARY 18, 2005, 7:30 P.M.
LIMA TOWNSHIP HALL
11452 JACKSON RD., CHELSEA, MI 48118

(1) - APPLICATION # 04-010. A PUBLIC HEARING WILL BE HELD TO CONSIDER AN APPLICATION FOR PRELIMINARY SITE PLAN APPROVAL.

(2) - APPLICATION # 04-011. A PUBLIC HEARING WILL BE HELD TO CONSIDER AN AMENDMENT TO THE LIMA TOWNSHIP ZONING ORDINANCE, TO REZONE APPROXIMATELY 55.75 ACRES FROM A1 (10 ACRES PER RESIDENCE) TO RR (3 ACRES PER RESIDENCE). (THIS PUBLIC HEARING WAS HELD DECEMBER 21, 2004 AND WILL CONTINUE AGAIN ON JANUARY 18, 2005).

THIS PROPERTY IS VACANT PROPERTY, LOCATED OFF OF N. LIMA CENTER ROAD, AND IS PART OF NE 1/4 SECTION 09, LIMA TOWNSHIP, PARCEL # G 07-09-100-005.

APPLICATION FILED BY:
THREE DIAMOND DEVELOPMENT, L.L.C.
8890 LINGANE ROAD
CHELSEA, MI 48118

A COMPLETE COPY OF THIS PROPOSAL IS ON FILE IN THE LIMA TOWNSHIP OFFICE.

WRITTEN COMMENTS MAY BE SENT TO:
GREG MCKENZIE, VICE CHAIRMAN
LIMA TOWNSHIP PLANNING COMMISSION
P.O. BOX 59
CHELSEA, MI 48118

Publish: January 6, 2005
January 13, 2005

WEBSTER TOWNSHIP

SPECIAL BOARD MEETING - JANUARY 4, 2005

Webster Township Special Meeting brought to order at 4:00 P.M. by Supervisor Fisher. Present: Fisher, Heller, Calhoun, Fink and Kleinschmidt.

At 4:00 P.M. a quorum was present.

1. Agenda to appoint a ZBA Member for a three-year term.

A. Fisher noted if the township population is 5,000 or more, the minimum membership is five.

Supervisor Fisher proposed that Sheryl Smith be appointed for the three year term on the ZBA Board.

Roll call vote, all ayes.

Motion/Kleinschmidt support Calhoun to appoint Ms Smith to ZBA Board.

Motion/Fink to adjourn support Kleinschmidt.

Meeting adjourned at 4:05 P.M.

Respectfully submitted
Mary Dee Heller, Clerk

Publish: January 13, 2005

DEXTER TOWNSHIP LAST DAY TO REGISTER TO VOTE

MONDAY, JANUARY 24TH, 2005
8:30 A.M. until 4:30 P.M.
FOR THE SPECIAL ELECTION TO BE HELD ON
TUESDAY, FEBRUARY 22nd, 2005

TO: QUALIFIED ELECTORS OF DEXTER TOWNSHIP
NOTICE: The Dexter Township Clerk's office, located in the Dexter Township Hall, 6880 Dexter-Pinckney Rd., Dexter, MI. 48130, will be open on the above date during the stated time period to register qualified electors and amend registration records. Questions should be directed to Harley B. Rider, Dexter Township Clerk, at (734) 426-3767.

If you have moved recently,
you must amend your registration record.

THIS SPECIAL ELECTION WILL BE HELD TO VOTE ON THE FOLLOWING PROPOSAL:

"Shall the limitation on the amount of taxes which may be imposed each year for all purposes on real and tangible personal property in Washtenaw County, Michigan be increased as provided in Section 6, Article IX of the Michigan Constitution and the Board of Commissioners of the County be authorized to levy a tax not to exceed three quarters of one mill (\$0.75 per \$1,000 of state equalized valuation) on the taxable value of such property for a period of twenty years, beginning with the December 1, 2005 tax levy, (which will generate estimated revenues of \$9,600,000.00 in the first year) to enhance public safety by acquiring, constructing and renovating an upgrade and addition to the Washtenaw County Jail, the 14-A District Court, a Probation Residential Facility, and mental health diversion and treatment facilities, and operating the jail and jail diversion programs designed to provide alternative rehabilitation for appropriate individuals?"

Published in compliance with MCL 168-498 of Michigan Election Law.
Date: January 4th, 2005

Harley B. Rider, Clerk

The County Treasurer's Statement: (Published in compliance with MCLA 211.203(3), being part of Michigan Property Tax Limitation Act.

I, Catherine McClary, Treasurer of Washtenaw County, Michigan, hereby certify that as of December 15th, 2004, the records of this office indicate that the total of all voted increases over and above the tax limitation established by the Constitution of Michigan, in any local units of government affecting the taxable property located in Dexter Township, Washtenaw County, Michigan, is as follows: (Charter millages are not over and above the tax limitations, but are listed here for information purposes.)

Local Unit	Charter Millage	Expiration
Washtenaw County	4.611 mill operating	Indefinite
	0.24 mill parks	2009
	0.2443 mill parks Natural	2011
	0.2154 mill HCMA	Indefinite
	0.2366 mill natural areas	2007
Dexter Township	0.8527 mill charter	Indefinite
	1.0000 mill fire	2005
	1.8874 mill police	2005
Washtenaw Community College	1.0497 mill operating	Indefinite
	0.9611 mill operating	2011
	0.5919 mill operating	Indefinite
	0.8121 mill operating	2007
Chelsea Public Schools	17.0607 mill non-homestead	2013
	2.899 mill non-homestead	2014
	0.9457 mill sinking	2007
	2.1400 mill school facilities	2025
Chelsea District Library	1.6699 mill operating	2019
Dexter Community Schools	18.0000 mill non-homestead	2013
	2.7282 mill non-homestead	2013
Dexter Library District	0.4461 mill	Indefinite
Washtenaw Intermediate School District	0.1 mill general Ed operating	Indefinite
	2.935 mill special Ed operating	Indefinite
	1.00 mill special Ed Operating	2004-2010
Pinckney Community Schools	16.9355 mill operating non-homestead	2005
	2.8225 mill operating non-homestead	2004

Dated: December 15th, 2004

Washtenaw County Treasurer Catherine McClary.

Publish: January 13, 2005

January 20, 2005

CITY OF CHELSEA LAST DAY TO REGISTER TO VOTE

TUESDAY, JANUARY 24, 2005
8 A.M. UNTIL 5 P.M.
FOR SPECIAL ELECTION
TUESDAY, FEBRUARY 22, 2005

TO: QUALIFIED ELECTORS OF Chelsea City
NOTICE: I will be at my office, 305 S. Main St., Suite 100, Chelsea, MI to register qualified electors and amend registration records.

IF YOU HAVE MOVED RECENTLY,
You must amend your registration record.

Special Election is being held for the purpose of voting on the following proposal(s):

PROPOSAL A
PROPOSITION TO INCREASE THE TAX LIMITATION TO ENHANCE PUBLIC SAFETY BY PROVIDING FUNDING TO RENOVATE THE JAIL AND INCREASE JAIL CAPACITY, CONSTRUCT A DISTRICT COURT AND RESIDENTIAL PROBATION CENTER AND PAY FOR OPERATIONAL COSTS RELATED TO THE JAIL AND JAIL DIVERSION PROGRAMS.

"Shall the limitation on the amount of taxes which may be imposed each year for all purposes on real and tangible personal property in Washtenaw County, Michigan be increased as provided in Section 6, Article IX of the Michigan Constitution and the Board of Commissioners of the County be authorized to levy a tax not to exceed three quarters of one mill (\$0.75 per \$1,000 of state equalized valuation) on the taxable value of such property for a period of twenty years, beginning with the December 1, 2005 tax levy, (which will generate estimated revenues of \$9,600,000.00 in the first year) to enhance public safety by acquiring, constructing and renovating an upgrade and addition to the Washtenaw County Jail, the 14-A District Court, a Probation Residential Facility, and mental health diversion and treatment facilities, and operating the jail and jail diversion programs designed to provide alternative rehabilitation for appropriate individuals?"

The County Treasurer's Statement:

I, Catherine McClary, Treasurer of Washtenaw County, Michigan, hereby certify that as of Wednesday, January 05, 2005, the records of this office indicate that the total of all voted increases over and above the tax limitation established by the constitution of Michigan, in any local units of government affecting the taxable property located in:

City of Chelsea

Washtenaw County, Michigan, is as follows:

Charter millages are not over and above the tax limitation, but are listed here for information purposes.

Local Unit	Purpose of Millage	Millage Amount	Expiration of Millage
Chelsea District Library	Operating	1.6699	12/2019
Chelsea School District	Operating	17.0607	2013
	Non-Homestead	2.899	2014
	Headlee	0.9457	2007
	Sinking	2.14	2025
City of Chelsea	School Facilities	2.14	2025
	DDA	1.7191	2005
	Solid Waste	0.4469	Indefinite
	Streets	1.5594	Indefinite
	Operating	20	2004
Dexter District Library	Library Support	0.4461	Indefinite
Lima Township	Operating	0.8656	Indefinite
Sylvan Township	Allocated Operating	0.9474	Indefinite
Washtenaw Community College	Operating	1.0497	Indefinite
	Operating	0.9611	2011
	Operating	0.5919	Indefinite
	Operating	0.8121	8/2007
Washtenaw County	Operating	4.611	Indefinite
	HCMA	0.2154	Indefinite
	Natural Areas	0.2443	2011
	Parks	0.24	2009
	Parks	0.2366	2007
Washtenaw Intermediate School District	Special Ed Operating	0.1	2004-2010
	Gen Ed Operating	1	Indefinite
	Special Ed Operating	2.935	Indefinite

Dated: Wednesday, January 05, 2005

Washtenaw County Treasurer, Catherine McClary

Published in compliance with Section 498 of Michigan Election Law and MCLA 211.203(3) being part of Michigan Property Tax Limitation Act.

Teressa Burch, Clerk

Publish: January 13, 2005

January 20, 2005

LIMA TOWNSHIP LAST DAY TO REGISTER TO VOTE

Monday, January 24, 2005
9:00 a.m. until 12:00 noon
FOR SPECIAL ELECTION
TUESDAY, FEBRUARY 22, 2005

TO: QUALIFIED ELECTORS OF LIMA TOWNSHIP

Notice: I will be at my office, 11452 Jackson Road, Lima Township Hall, to register qualified electors and amend registration records.

IF YOU HAVE MOVED RECENTLY,
You must amend your registration record.

Special Election is being held for the purpose of voting on the following proposal:

PROPOSAL A
PROPOSITION TO INCREASE THE TAX LIMITATION TO ENHANCE PUBLIC SAFETY BY PROVIDING FUNDING TO RENOVATE THE JAIL AND INCREASE JAIL CAPACITY, CONSTRUCT A DISTRICT COURT AND RESIDENTIAL PROBATION CENTER AND PAY FOR OPERATIONAL COSTS RELATED TO THE JAIL AND JAIL DIVERSION PROGRAMS.

"Shall the limitation on the amount of taxes which may be imposed each year for all purposes on real and tangible personal property in Washtenaw County, Michigan be increased as provided in Section 6, Article IX of the Michigan Constitution and the Board of Commissioners of the County be authorized to levy a tax not to exceed three quarters of one mill (\$0.75 per \$1,000 of state equalized valuation) on the taxable value of such property for a period of twenty years, beginning with the December 1, 2005 tax levy, (which will generate estimated revenues of \$9,600,000.00 in the first year) to enhance public safety by acquiring, constructing and renovating an upgrade and addition to the Washtenaw County Jail, the 14-A District Court, a Probation Residential Facility, and mental health diversion and treatment facilities, and operating the jail and jail diversion programs designed to provide alternative rehabilitation for appropriate individuals?"

The County Treasurer's Statement:

I, Catherine McClary, Treasurer of Washtenaw County, Michigan, hereby certify that as of Wednesday, December 15, 2004, the records of this office indicate that the total of all voted increases over and above the tax limitation established by the constitution of Michigan, in any local units of government affecting the taxable property located in Lima Township, Washtenaw County, Michigan, is as follows:

Local Unit	Purpose of Millage	Millage Amount	Expiration of Millage
Chelsea District Library	Operating	1.6699	12/2019
Chelsea School District	School Facilities	2.14	2025
	Operating	17.0607	2013
	Non-Homestead	2.899	2014
	Sinking	0.9457	2007
	Headlee	2.899	2014
Dexter Community Schools	Operating	2.7282	2013
	Non-Homestead	18	2013
Dexter District Library	Library Support	0.4461	Indefinite
Lima Township	Operating	0.8656	Indefinite
Washtenaw Community College	Operating	0.9611	2011
	Operating	1.0497	Indefinite
	Operating	0.8121	6/2007
	Operating	0.5919	Indefinite
Washtenaw County	Parks	0.2366	2007
	Parks	0.24	2009
	Natural Areas	0.2443	2011
	HCMA	0.2154	Indefinite
	Operating	4.611	Indefinite
Washtenaw Intermediate School District	General Ed Operating	0.1	Indefinite
	Special Ed Operating	2.935	Indefinite
	Special Ed Operating	1	2004-2010

Dated: Wednesday, December 15, 2004.

Catherine McClary, Washtenaw County Treasurer

Published in compliance with Section 498 of Michigan Election Law and MCLA 211.203(3) being part of Michigan Property Tax Limitation Act.

Arlene R. Barela, Clerk

Publish: January 13, 2005

January 20, 2005

DEATHS

RAYMOND R. LAMB

Chelsea
Raymond R. Lamb, 81, of Chelsea died Jan. 6, 2005, in Chelsea. He was born May 19, 1923, in Hill City, Minn., the son of Raymond and Mabel (Redman) Lamb Sr.

Mr. Lamb was a United Methodist minister, serving churches in Gaylord, Lapeer, Monroe and Royal Oak. He was also the Marquette district superintendent from 1969 to 1974. He was elected to the General Conference four times, and held numerous conference positions, including president of the Board of Missions. He was conferred with a doctorate in divinity by Adrian College in 1975 and retired in 1987.

Mr. Lamb loved hunting, fishing,



and racquetball, but serving others brought him the most joy. Mr. Lamb married Ollie Jane Jones, and she survives. Other survivors include a son, Marvin (Amy Strage) of Berkley, Calif.; a son-in-law, Steve (Karen) Krusich of Adrian; eight grandchildren, Nicholas and Christopher Lamb, Jenna, Seth and Jessica Krusich, Ian, Lindsay and Leah Krusich; and two nieces, Vonda Lichtenfelt and Eleanor Mandola.

He was preceded in death by his daughter, Judith Ann Krusich, in 1979 and his sister, Dorothy Gaynell.

A memorial service will be held 2 p.m. Saturday at the First United Methodist Church in Chelsea. The Rev. Brent McCumons will officiate.

Memorial contributions may be made to UMRC Heritage Foundation or the Judith Lamb Krusich Memorial Endowed Scholarship Fund at Asbury College, Wilmore, Ky. Arrangements were by Cole Funeral Chapel in Chelsea.

CHARLEY E. EWERS

Grass Lake

Charley E. Ewers, 69, of Grass Lake unexpectedly died Jan. 2, 2005.

Mr. Ewers was an avid sportsman. He enjoyed hunting, fishing and golfing, and was a member of the Grass Lakes Sportsman Club. He also liked playing pool and was a classic car enthusiast.

Mr. Ewers always will be remembered by his family and friends for his outgoing personality and humorous antics.

Survivors include two sons, Ed (Gina) Ewers and Ronald (Jennifer) Ewers; one daughter, Brenda (Gary) Ewers-Jones; four stepchildren, Raymond and Gary Howe, Karen Layher and David Trinkle; 13 grandchildren; five great-grandchildren; two sisters, Margerie Thorne and Pat Preston; and several nieces and

He was preceded in death by his wife, Shirley; parents; a brother, Robert, and a sister, Margaret Baugh.

A funeral was held Jan. 7 at Sherwood Funeral Home in Grass Lake. The Rev. Jim Watson officiated. Interment was at Woodlawn Cemetery in Leslie.

Memorial contributions may be made to the Grass Lake Sportsman Club.

Sign Mr. Ewer's guest book at sherwoodfh.com.

SHARON MCKINLEY

Ypsilanti

Sharon McKinley, 59, of Ypsilanti died unexpectedly Dec. 28, 2004.

born March 14, 1945, in Louisville, Ky., the daughter of Garland and Katherine Lucas.

Mrs. McKinley is survived by her loving daughters, Suzanne (Nicholas) Zalinski and Amy (Mauro) Cervantes, loving grandmother, Lily Rose Zalinski; and her brother, Glenn Lucas.

A memorial service was held Jan. 4 at Christ Our King Lutheran Church in Saline.

Memorial contributions may be made to the American Cancer Society or the Huron Valley Humane Society.

Arrangements were by Muehling Funeral Chapel.

Page 12-C



Zion Lutheran Church (ELCA)
3050 S. Fletcher Rd., Chelsea
(734) 475-8064

*Preparing Christ's Disciples
& Sharing God's Love*

Pastor Doris Sparks

Worship Hours:
10:30 a.m.

Sunday School
9:15 a.m.

Mt. Hope Bible Church
12884 Trist Rd., Grass Lake

• Expository Bible Teaching •

Sundays
Sunday School 10:00 a.m.
Morning Worship 11:00 a.m.
Word of Life for Teens 5:30 p.m.
Evening Worship 6:00 p.m.

Tuesdays
Ladies Bible Study 9:30 a.m.
Word of Life for Grades 1-6 6:30 p.m.

Wednesdays
Prayer Service 7:00 p.m.

Rev. Joseph O'Neill, Pastor
handicap accessible 517.522.8182

St. James' Episcopal Church
3279 Broad St., Dexter
Phone: 426-8247

Holy Eucharist 8:00 a.m.
& 10:00 a.m. on Sundays
Sunday School at 10:00 a.m.
New Interim Rector -
The Rev. Bruce Birdsey
Associate Rector -
The Rev. Dea Cleaver-Bartholomew

DEXTER CHURCH OF CHRIST
734-945-6539

"We Care About You"

Family Friendly-Bible Based Christianity

Sunday Morning: Bible School 9:30 AM
Worship 10:30 AM

Wed. Evening 7:00 PM Devotion & Bible Study

We meet at:
MILL CREEK MIDDLE SCHOOL
7305 Dexter Ann Arbor Road
Dexter, MI

Come Visit Us
First Assembly of God

14900 Old US-12
Chelsea, MI 48118
(across from Polly's)

Sunday Worship
11am & 6pm

Sunday School Adult-Children 10 am

Wednesday Family Night 7:00 pm

Webster United Church of Christ
5484 Webster Church Rd.,
Dexter, MI
(734) 426-5115
The Rev. LaVerne Gill

SUNDAY:
Holy Communion 8:00 a.m.
Church School, 9:15 a.m.
Worship, 10:30 a.m.

First United Methodist Church
128 Park Street,
Chelsea, MI 48118
734-475-8119

Sunday Worship 8:30 & 11:00 a.m.
Sunday School: 9:45 a.m.
Wednesday Night Oasis: meal 5:45 p.m., Program for All Ages 6:30 p.m.
www.chelseaumc.org

The Rev. Joy Barrett
The Rev. Barbara Lewis-Lakin

*teaching, caring,
teaching, serving*

come worship with
us this Sunday!

Heritage Service 8:15 a.m.
Celebration Service 10:30 a.m.

our savior lutheran church

Fire Mountain Worship Center
Pierce Lake School
275 N. Freer, Chelsea
Sunday Worship Service:
10 a.m.
Pastors John & Sarah Groesser
(734) 475-7379
"Come to the mountain and
touch the fire!"

Dexter Gospel
2253 Baker Road, Dexter
(734) 426-4915
John O'Dell, Pastor

Sunday: Sunday school.
9:30 a.m.;
Worship 10:30 a.m., 6 p.m.

Independent Fundamental Baptist
Wednesdays, 6:30 p.m.;
Awana September till May

PEACE Lutheran Church
8260 Jackson Rd.,
(Corner of Jackson & Parker Rds.)

SUNDAY SERVICES

Traditional 8:30 a.m.
Praise 11:00 a.m.
Education Hour 9:45 a.m.
Pastor Larry Courson
(734) 424-0899
e-mail: peace@lutheran@cuua.edu

Chelsea Church of Christ

13661 East
Old US-12
Chelsea, MI 48118
(734) 475-8458

Brandon Coats, Preacher

Sunday School 9:30 am
Sunday Morning Service 10:30 am
Sunday Evening Service 6 pm
Wednesday Bible Class 7 p.m.

St. Andrew's United Church of Christ
7610 Ann Arbor St.
Dexter, Michigan
734-426-8610
Rev. Gary Kwiatek, Pastor

Church Services
Sunday
9:00 a.m. and 10:15 a.m.

WATERLOO VILLAGE UNITED METHODIST CHURCH

8110 Washington St.
Services:
Sunday 11:00 a.m.
(734) 475-1171
Breakfast-2nd Sunday
Sept. to May

Chelsea Free Methodist

Traditional Worship 8:30 am
At 7665 Werkner Rd.
Sunday School 10:00am at WESC

Contemporary Worship 11:00
At Washington Street
Education Center

A different kind of church for the 21st Century

475-1391

Faith Lutheran Church
9575 N. Territorial Rd.,
1/4 mi. W. of Dexter-Pinckney
Mark Porinsky, Pastor
(734) 426-4302
Sunday School 9:00 a.m.
Sunday Worship 10:00 a.m.

"We're in your neighborhood"

Immanuel Bible Church
145 E. Summit St.
(734) 475-8936
Jim Gorski, Pastor

Sunday School 9:00 a.m.
Worship Service . . . 10:00 a.m.
Sunday Evening . . . 6:00 p.m.
Wed. Prayer Meeting 7:00 p.m.
AWANA Club 5:30-7 p.m. Sundays
www.immanuelbiblechurch.net

Christ House of Prayer

10:30 a.m. Sunday Worship
at Chelsea Depot
Call for possible location change

7:00 p.m. Wednesday Night
Fellowship Bible Study &
Prayer Meeting

Call 734.475.1147
Thy Kingdom Come
Even so, come, Lord Jesus

Dexter United Methodist Church

7643 W. Huron River Dr.
(734) 426-8480

Rev. Matthew Hook, and
Rev. Stephen G. Bringardner

WORSHIP SERVICES
Traditions 9:00 am
Contemporary 10:30 am
www.dexterumc.org

Chelsea Christian Fellowship

337 Wilkinson St.
Chelsea, MI
475-8305

John Dambacher, Pastor.
Sunday School 9:00 a.m.
Sunday Worship 10:00 a.m.
Wed. Bible Study 7:00 p.m.

FAITH BAPTIST CHURCH
4030 Kalmbach Rd.
(exit 156 and I-94)

10 am Sunday School
11am Morning Service
6 pm Evening Service
7pm Wednesday
Mid-week Service

Pastor Jack T. Story
Call 734-433-1356 for details.

Be Our Guest at St. Paul Lutheran Church in Hamburg

SUNDAY WORSHIP SERVICES
8:00 am & 9:30 am
11:00 am Contemporary Service
Education Time: 9:15 am
Sunday School 9:30 am

Take U.S.-23 to East M-36.
St. Paul is located on the right side of
M-36 before Hamburg.

*Witness...
The Message of Jesus*

CHELSEA NAZARENE

Temporarily Meeting at
805 W. Middle St.
(the CRC Chapel)
(734) 475-2526

Sunday: Worship Services,
11:00 a.m.

St. Barnabas Episcopal Church

1979 Book of Common Prayers Rite II
Sunday Service 10:00 a.m.
Sunday School 10:00 a.m.

The Rev. Bill Ericson
Holy Eucharist
20500 Old U.S. 12
Chelsea, MI 48118
(across from Chelsea Fairgrounds)
734-475-9823 or 734-475-8188

St. John's United Church of Christ
Rev. Dr. Nancy M. Doty, Pastor

12376 Waters Road
in Freedom Township

Sunday Worship
9:30 a.m.
Sunday School
9:15 a.m.
Office Phone (517) 456-7661

**To Advertise Your Church Services,
Call Michelle at
734-429-7380
Only \$7.50 per week**

Baha'i Faith
"So powerful is the light of
unity that it can illuminate the
whole earth." Baha'u'llah

Weekly devotions,
study, and
children's classes

All are welcome!

Please call for more information:
(734) 475-2718 • 1-800-22-UNITE

First Congregational (United Church of Christ)
121 East Middle Street
Chelsea, MI
(734) 475-1844

Worship Service 10:00 a.m.
Rev. Barbara Wright, Pastor

NORTH LAKE UNITED METHODIST CHURCH

14111 N. Territorial Rd.
Chelsea, MI
(734) 475-7569

SUNDAY WORSHIP
9:00 am Sunday School for all ages
9:00 and 10:45 am Worship Services
(Children's Church & nursery at second service)
Alice Sheffield, Pastor

St. Paul United Church of Christ

14600 Old U.S. 12
Chelsea

Karen Schulte, Pastor
475-2545

Church service
begins at 10:30 am
(Nursery provided)
Sunday School 9:15 a.m.
We'd love to have you join us!

The Chelsea and Dexter Area Church Calendar is Co-Sponsored by

JIFFY mixes
CHELSEA MILLING COMPANY
CHELSEA, MICHIGAN 48118

DEATHS

Continued from Page 11-C

ELAINE FAYE FERGUSON

Burbank, Calif.

Elaine Faye Ferguson, 57, of Burbank, Calif., died Jan. 6, 2005, at the Burbank Health Care Rehabilitation Center. She was born Aug. 20, 1947, in Flint, the daughter of Bernard and Rose Mary (Mihora) De Grow.

Mrs. Ferguson was a nurse at St. Joseph Hospital in Flint for 23 years. In March 1974, she married Paul A. Ferguson, and he survives. Also surviving are her mother of Chelsea; one daughter, Heather Marie Ferguson of

Burbank; one sister, Gloria (John Sr.) Mitchell of Chelsea; and several nieces, nephews and cousins.

She was preceded in death by her father.

A memorial service will be held at a later date.

Burial will take place at North Lake Cemetery, in Dexter Township. Memorial contributions may be made to the North Lake United Methodist Church.

Arrangements were by Staffan Mitchell Funeral Home in Chelsea.

BRUCE R. BELL

Grass Lake

Bruce R. Bell, 48, of Grass Lake, died suddenly Jan. 8, 2005. He was born July 5, 1956, in Ann Arbor, the

son of Pauline J. Bell (Ketola) and the late Robert R. Bell.

A graduate of Pioneer High School's class of 1974, he married Patricia Cozart March 3, 1990.

Mr. Bell was a member of Trinity Lutheran Church. He was also an avid hunter and fisherman, active in the ABHM, MBH, lifelong member of the N.A. Big Game, Chelsea Rod and Gun Club, Grass Lake Sportsmen Club and Moose. He also was a member of the National Association of Letter Carriers, completing 29 years of service to the U.S. Postal Service.

Mr. Bell is survived by his wife, Patricia; daughter, Rachel; his mother, Pauline; brother, Donald (Tobie) of Chelsea; and several nieces and nephews.

A funeral was held yesterday at the Muehle Funeral Chapel in Ann Arbor. Visitation was held Tuesday at the funeral home.

Memorial contributions may be directed to the Rachel Bell Education fund. Envelopes are available at the funeral home.

A. PAULINE CHAFFEE

Dexter

A. Pauline Chaffee, 76, of Dexter died peacefully Jan. 10, 2005, at her home after battling cancer and heart disease. She was born April 27, 1928, in Fairview the daughter of Oliver J. and Alta Mae (Mast) Miller.

In her youth, she was chorister in the Mennonite Church in Fairview, as well as several other churches. She

worked in mission stations in Pinckney and the Upper Peninsula as a switchboard operator and as bookkeeper at her father's mill. Later, she worked with her husband in dairy and herd testing.

Mrs. Chaffee loved to garden and read. She participated in the Mennonite church and attended Scio Community Church.

On Nov. 25, 1948, she married Paul Curtis Chaffee in Fairview, and he survives.

Other survivors include two daughters, Barbara Chaffee of Depot Bay, Ore., and Janette (Ronny) McCarter of Fowlerville; three sons, Jonathan Chaffee of Jackson, Timothy (Brenda Raham) Chaffee of Saline and Larry (Claudia) Chaffee of Ann Arbor; two

brothers, Lloyd Miller and Thurman Miller; and three sisters, Clea Summers, Olive Shetter and Kathryn Sharrick.

She is also survived by seven grandchildren, Michael, Nichole and Robyn Chaffee; Adam and Jacob Chaffee; and Kyle and Emily McCarter. She was preceded in death by a brother, Clayton Miller; and two sisters, Lola Swartzendruber and Glada Kauffman.

A funeral will be held 1 p.m. today at Cole Funeral Chapel in Chelsea. Burial will follow at Oak Grove East Cemetery in Chelsea.

Memorial contributions may be made to Arbor Hospice, University of Michigan Cancer Care Center, or the Kellogg Eye Center.

Warm Deals & Winter Fun

in Lenawee County

50% OFF

In Stock WINTER BOOTS

Men • Women • Children

Tilton & Sons Shoes

"Specialists in the hard to fit"

423-2150 • 134 E. Chicago • Tecumseh

NEW YEAR'S RESOLUTION

2005

Put rocks in your head

Hacker Jewelers

110 E. Chicago Blvd., Tecumseh, MI • (517) 423-6370 • www.hackerjewelers.com

Redeux Consignment Boutique

Redeux your wardrobe!
Redeux your home!

SUPERBOWL BLOWOUT

Sunday, Feb. 6 • 10:00-3:00 only

Don't miss this Superbowl Party! We're clearing out winter clothes to make room for summer. Great savings on our already low prices!

126 W. Michigan Avenue, Clinton (next to the Clinton Theater)
517-456-1078

Tues. - Fri. 10:30-4:30
Sat. 10:30-3:30
Closed Sunday & Monday

TECUMSEH ANTIQUE MALL

NOW OPEN

- Glassware
- Pottery

- Primitive
- Furniture
- Costume Jewelry
- Art & More

2419 E. Monroe Rd. (M-50), 1/4 mile W. of Tec. Big Boy
(517) 423-2780

T-Sun. 11-6; Closed Monday

PACK & SHIP

Fast & Easy - We do it for you!

PLUS Shipping peanuts & bubble wrap available for purchase

DESSERT CONTEST

at The Golden Nugget

WINNER! PULITZER PRIZE

WINNER! BEST BROADWAY PLAY

"RICH AND COMPELLING!
FULL OF LIFE, LAUGHTER
AND HOPE!"
NY Daily News

CROSWELL
Opera House

FEBRUARY 4-6 & 11-13

8PM FRI & SAT, 3PM SUN • TICKETS: \$20, \$18

517-264-SHOW

129 E. Maumee St. • Adrian, MI • www.croswell.org

MIS SNOWMOBILE RACES

WSA - SnoCross World
Wide Championship
Racing

Jan. 22-23

ICE FISHING

Lake Hudson
Recreation Area
Irish Mills

Evans Street Station

Inspired Dining & Catering

Gift Certificates • Private Room
Lunch & Dinner • Mon.

Reservations: 517-424-5555

110 South Evans St. • Tecumseh
www.evansstreetstation.com

Tecumseh's TASTE at MARDI GRAS

FEB. 5 • 7-9 Culinary Extravaganza

5:30 - 7:30 Wine Tasting

9:30 - 11:30 Live Music

British Pantry & Tea Garden Cafe

112 E. Chicago Blvd.
Tecumseh, MI 49286
(517) 423-7873
www.thebritishpantry.com

Purveyor Of Fine
English Goods
Amid An Authentic
British Atmosphere

Join us for Lunch
or Afternoon Tea

Hours: 10:00am to 5:30pm

Lunch served 11:00am to 3:00pm
Afternoon Tea from
3:00pm to 5:00pm

Sunday Hours: 12 Noon to 5:00pm
Lunch served 12 Noon to 4:00pm

TECUMSEH CIVIC AUDITORIUM PRESENTS

The University of
Notre Dame
Glee Club

Saturday, Jan. 22 - 7:30 p.m.

Tickets \$5.00

Don't miss The University of Notre Dame Glee Club in concert featuring spiritual, love songs, and Glee Club favorite tunes including *Sherandoah*, *Ave Marie*, *McNamara's Band* and more.

John Chappell as Samuel L. Clemens in

MARK TWAIN

ON STAGE

\$14 Adult • \$12 Senior
\$10 Youth

SATURDAY FEBRUARY 5 7:30 P.M.

The clock will roll back some eighty years when TCA presents John Chappell in his amazing re-creation of America's funniest observer, Mark Twain. A theatrical replica of Mark Twain's own personal show. "A grand patchwork of wit, wisdom and pure fun."

TCA Tecumseh Civic Auditorium M-F Noon-5

www.tecumsehcivic.com 400 N. Maumee St. • Tecumseh • 517-423-6617

CROSS COUNTRY SKIING

Hidden Lake Gardens

517.431.2060

for skiing conditions

Phone: 1-877-888-3202

Fax: 1-877-21-FAXUS

CLASSIFIED

Heritage Classifieds are available online: www.heritage.com

DEADLINES:

News-Herald Tuesday, 11 a.m.
The Guardian Wednesday, 5 p.m.
Western Region & The View Tuesday, 4:30 p.m.
Press & Guide Tuesday, 11 a.m.
The Camera Wednesday, 5 p.m.
Sunday News-Herald/Press & Guide Friday, 4 p.m.

IF THIS IS YOUR MARKET, TURN TO HERITAGE NEWSPAPERS

• Allen Park • Belleville • Brownstown • Chelsea • Dearborn • Dearborn Heights
• Dexter • Ecorse • Flat Rock • Gibraltar • Grosse Ile • Huron Township
• Lincoln Park • Manchester • Melvindale • Milan • River Rouge • Riverview
• Rockwood • Romulus • Saline • South Rockwood • Southgate • Taylor
• Trenton • Warrendale • Woodhaven • Wyandotte • Monroe County

ADVERTISING POLICIES

Heritage Newspapers reserves the right to accept, edit, revise and classify any classified ad submitted for publication. Heritage Newspapers is responsible for one incorrect insertion. The advertiser is responsible for the accuracy of further insertions. We request that you check your ad for accuracy on all insertions. Claims are limited to the actual cost of the ad and must be submitted with 30 days.



TRANSPORTATION SPECIAL

\$2000 or less
5 LINES \$19.95
each additional line \$3.99

\$2001 or more
5 LINES \$29.95
each additional line \$5.99

Price of vehicle must be included in the ad. Prepayment required. Private Party Advertisers Only (no dealers). Successful ads can be cancelled for convenience, however refunds cannot be issued.

Pet Special

\$29.95 5 lines
each additional line \$5.99

Price of pet must be included in the ad. Prepayment required. Private Party Advertisers Only (no breeders). Successful ads can be cancelled for convenience, however refunds cannot be issued.

Merchandise Special

Merchandise \$100 or Less
\$4.95 5 lines
each additional line \$0.99

Merchandise \$101 and up
\$14.95 5 lines
each additional line \$2.99

Price of merchandise must be included in the ad. Prepayment required. Private Party Advertisers Only (no dealers). Successful ads can be cancelled for convenience, however refunds cannot be issued.

GOOD NEWS comes in all sizes!
Celebrate your good news with a Heritage Newspaper

HAPPY AD

BIRTHDAYS, ANNIVERSARIES, GOOD REPORT CARDS, RETIREMENTS...

JUST \$32

Call for information
1-877-888-3202



NOTICE OF CIRCUIT COURT FORECLOSURE SALE

Pursuant to a Judgment of the 22nd Judicial Circuit Court, Washtenaw County, Michigan, entered on the July 7, 2004, Court File No. 2003-1100-CH, in which The City of Ypsilanti and Jon Ichesco were Plaintiff, and GAPPY-SHARIEFF, LLC, SHOB M. SHARIEFF, Agent, was a defendant,

NOTICE IS HEREBY GIVEN That on Thursday, February 3, 2005, at 10:00 a.m. there will be offered for sale and sold to the highest bidder at public auction at the main lobby of the Washtenaw County Courthouse building, 101 East Huron Street, Ann Arbor, Michigan, the following property in the City of Ypsilanti, Washtenaw County, Michigan, described as:

Property in the City of Ypsilanti, Washtenaw County, Michigan, commonly known as 326 East Michigan Avenue, with legal description of: Lot 213, Original Plat of Ypsilanti, as recorded in Transcripts, page 162, Washtenaw County Records.

The purpose of said sale is to satisfy the amount due on said judgment together with interest and allowable expenses, said sum being \$64,536.89 as of the date of the Sale.

The redemption period shall be six (6) months from the date of such sale.

Barr, Anhalt and Gilbreath, P.C.
By: John S. Gilbreath, Jr., P-3334
Attorneys for Plaintiff

DIAMOND AND gold bracelet lost in area of Jerry's Ace in Southgate & White Castle in Lincoln Park parking lot. If found please call 313-383-7819

LOST OLDER tabby in Cabot/Rygate area answers to the name of Orph, reward. 734-675-5765

FOUND CAMERA M-52 & Waterloo Rd. Must identify. 734-433-0326

CLASSIFIED Brings buyers and sellers together. Help families find new homes. Makes selling and shopping simple. Provide job seekers with career information.

TAX Planning, Preparation, Representation for individuals and all forms of business ownership. 501 N Main St. Chelsea, MI 48118 734-475-1501 www.hartmanandsons.com Certified to Practice before the Internal Revenue Service

AUTO BODY tech for busy direct repair shop. Commission plus benefits. Plenty of work. Euro Body & Fender, 1801 Europa, Wyandotte.

THIS FIRM IS A DEBT COLLECTOR ATTEMPTING TO COLLECT A DEBT. ANY INFORMATION OBTAINED WILL BE USED FOR THAT PURPOSE. PLEASE CONTACT OUR OFFICE AT THE NUMBER BELOW IF YOU ARE IN ACTIVE MILITARY DUTY. MORTGAGE SALE Default has been made in the conditions of a mortgage made by Timothy Snyder, Sr., a married man, and James Snyder, a/k/a James C. Snyder, a married man, to Community Mortgage Corporation, d/b/a Community Mortgage Funding Corporation, mortgage, dated June 8, 2001, and recorded July 9, 2001 in Liber 4031, Page 614, Washtenaw County Records. Said mortgage is now held by Mortgage Electronic Registration Systems, Inc., by assignment dated July 1, 2002 and recorded on July 16, 2002 in Liber 4143, Page 469, Washtenaw County Records. There is claimed to be due on such mortgage the sum of One Hundred Fifty-Two Thousand Two Hundred Fifty-Three and 97/100 Dollars (\$152,253.97) including interest at the rate of 8.25% per annum. Under the power of sale contained in the mortgage and the statutes of the State of Michigan, notice is hereby given that the mortgage will be foreclosed by a sale of the mortgaged premises, or some part of them, at public venue at the or in the Main Lobby of Washtenaw County Courthouse Huron Street entrance in Ann Arbor, MI in Washtenaw County, Michigan at 10:00 a.m. on February 3, 2005. The premises are located in the Township of Ypsilanti, Washtenaw County, Michigan, and are described as: Lot 24, Forest Lawn Subdivision, as recorded in Liber 13, Page(s) 12 and 13 of Plats, Washtenaw County Records. The redemption period shall be 6 months from the date of such sale, unless the property is determined abandoned in accordance with MCLA §600.3241a, in which case the redemption period shall be 30 days from the date of the sale. TO ALL PURCHASERS: The foregoing mortgage can rescind the sale in the event a 3rd party buys the property and there is a simultaneous resolution with the borrower. In that event, your damages, if any, are limited solely to the return of the bid amount tendered at sale. Dated: January 6, 2005 ORLAND ASSOCIATES PC Attorneys for JPMorgan Chase Bank as Trustee c/o Residential Funding Corporation, As Assignee P.O. Box 5041 Troy, MI 48007-5041 (248) 457-1000 File No. 207, 2667 ASAP626028 01/06, 01/13, 01/20, 01/27

THIS FIRM IS A DEBT COLLECTOR ATTEMPTING TO COLLECT A DEBT. ANY INFORMATION OBTAINED WILL BE USED FOR THAT PURPOSE. PLEASE CONTACT OUR OFFICE AT THE NUMBER BELOW IF YOU ARE IN ACTIVE MILITARY DUTY. MORTGAGE SALE Default has been made in the conditions of a mortgage made by Suzanne J. Bouchard, Single Woman, to Franklin Mortgage Funding, mortgage, dated November 22, 2002 and recorded December 10, 2002 in Liber 4192, Page 741, Washtenaw County Records. Said mortgage is now held by JPMorgan Chase Bank as Trustee c/o Residential Funding Corporation, by assignment dated November 22, 2002 and recorded on September 4, 2003 in Liber 4307, Page 431, Washtenaw County Records. There is claimed to be due on such mortgage the sum of One Hundred Fifty Thousand Six Hundred Sixty and 2/100 Dollars (\$105,616.72) including interest at the rate of 11.85% per annum. Under the power of sale contained in the mortgage and the statutes of the State of Michigan, notice is hereby given that the mortgage will be foreclosed by a sale of the mortgaged premises, or some part of them, at public venue at the or in the Main Lobby of Washtenaw County Courthouse Huron Street entrance in Ann Arbor, MI in Washtenaw County, Michigan at 10:00 a.m. on February 3, 2005. The premises are located in the Township of Ypsilanti, Washtenaw County, Michigan, and are described as: Lot 24, Forest Lawn Subdivision, as recorded in Liber 13, Page(s) 12 and 13 of Plats, Washtenaw County Records. The redemption period shall be 6 months from the date of such sale, unless the property is determined abandoned in accordance with MCLA §600.3241a, in which case the redemption period shall be 30 days from the date of the sale. TO ALL PURCHASERS: The foregoing mortgage can rescind the sale in the event a 3rd party buys the property and there is a simultaneous resolution with the borrower. In that event, your damages, if any, are limited solely to the return of the bid amount tendered at sale. Dated: January 6, 2005 ORLAND ASSOCIATES PC Attorneys for JPMorgan Chase Bank as Trustee c/o Residential Funding Corporation, As Assignee P.O. Box 5041 Troy, MI 48007-5041 (248) 457-1000 File No. 207, 2667 ASAP626028 01/06, 01/13, 01/20, 01/27

THIS FIRM IS A DEBT COLLECTOR ATTEMPTING TO COLLECT A DEBT. ANY INFORMATION OBTAINED WILL BE USED FOR THAT PURPOSE. PLEASE CONTACT OUR OFFICE AT THE NUMBER BELOW IF YOU ARE IN ACTIVE MILITARY DUTY. MORTGAGE SALE Default has been made in the conditions of a mortgage made by Joel Hanlon, a single man, and Andrea Mendez, a single woman, to Franklin Mortgage Funding Corporation, mortgage, dated June 28, 2002 and recorded July 31, 2002 in Liber 4147, Page 469, Washtenaw County Records. Said mortgage is now held by JPMorgan Chase Bank as Trustee c/o Residential Funding Corporation, by assignment dated November 28, 2002 and recorded on September 4, 2003 in Liber 4307, Page 431, Washtenaw County Records. There is claimed to be due on such mortgage the sum of One Hundred Thirty Thousand Five Hundred Sixty and 92/100 Dollars (\$130,566.92) including interest at the rate of 10.38% per annum. Under the power of sale contained in the mortgage and the statutes of the State of Michigan, notice is hereby given that the mortgage will be foreclosed by a sale of the mortgaged premises, or some part of them, at public venue at the or in the Main Lobby of Washtenaw County Courthouse Huron Street entrance in Ann Arbor, MI in Washtenaw County, Michigan at 10:00 a.m. on February 3, 2005. The premises are located in the Township of Ypsilanti, Washtenaw County, Michigan, and are described as: Lot 445, South Devonshire Subdivision No. 2, according to the plat thereof as recorded in Liber 8 of Plats, Page 54, 55, 56, 57, and 58 of Washtenaw County Records. The redemption period shall be 6 months from the date of such sale, unless the property is determined abandoned in accordance with MCLA §600.3241a, in which case the redemption period shall be 30 days from the date of the sale. TO ALL PURCHASERS: The foregoing mortgage can rescind the sale in the event a 3rd party buys the property and there is a simultaneous resolution with the borrower. In that event, your damages, if any, are limited solely to the return of the bid amount tendered at sale. Dated: January 6, 2005 ORLAND ASSOCIATES PC Attorneys for JPMorgan Chase Bank as Trustee c/o Residential Funding Corporation, As Assignee P.O. Box 5041 Troy, MI 48007-5041 (248) 457-1000 File No. 207, 2667 ASAP626028 01/06, 01/13, 01/20, 01/27

THIS FIRM IS A DEBT COLLECTOR ATTEMPTING TO COLLECT A DEBT. ANY INFORMATION OBTAINED WILL BE USED FOR THAT PURPOSE. PLEASE CONTACT OUR OFFICE AT THE NUMBER BELOW IF YOU ARE IN ACTIVE MILITARY DUTY. MORTGAGE SALE Default has been made in the conditions of a mortgage made by Malinda Grady, a single woman, to Mortgage Electronic Registration Systems, Inc., mortgage, dated June 5, 2003 and recorded September 25, 2003 in Liber 4317, Page 140, Washtenaw County Records. Said mortgage is now held by LaSalle Bank National Association, as Trustee of the Structured Asset Investment Loan Trust, 2003-BC10 by assignment dated January 26, 2004 and recorded on March 18, 2004 in Liber 4372, Page 428, Washtenaw County Records. There is claimed to be due on such mortgage the sum of One Hundred Twenty-Nine Thousand Seven Hundred and Sixty-Six and 86/100 Dollars (\$129,076.66) including interest at the rate of 9.85% per annum. Under the power of sale contained in the mortgage and the statutes of the State of Michigan, notice is hereby given that the mortgage will be foreclosed by a sale of the mortgaged premises, or some part of them, at public venue at the or in the Main Lobby of Washtenaw County Courthouse Huron Street entrance in Ann Arbor, MI in Washtenaw County, Michigan at 10:00 a.m. on February 3, 2005. The premises are located in the Township of Ypsilanti, Washtenaw County, Michigan, and are described as: Lot 410, Nancy Park Subdivision No. 2, according to the plat thereof as recorded in Liber 31, Page(s) 38 and 39 of Plats, Washtenaw County Records. The redemption period shall be 6 months from the date of such sale, unless the property is determined abandoned in accordance with MCLA §600.3241a, in which case the redemption period shall be 30 days from the date of the sale. TO ALL PURCHASERS: The foregoing mortgage can rescind the sale in the event a 3rd party buys the property and there is a simultaneous resolution with the borrower. In that event, your damages, if any, are limited solely to the return of the bid amount tendered at sale. Dated: January 13, 2005 ORLAND ASSOCIATES PC Attorneys for Wells Fargo Bank Minnesota, National Association, as Trustee under the applicable agreement, As Assignee P.O. Box 5041 Troy, MI 48007-5041 (248) 457-1000 File No. 244, 6740 ASAP627231 1/13, 1/20, 1/27, 2/3

THIS FIRM IS A DEBT COLLECTOR ATTEMPTING TO COLLECT A DEBT. ANY INFORMATION OBTAINED WILL BE USED FOR THAT PURPOSE. PLEASE CONTACT OUR OFFICE AT THE NUMBER BELOW IF YOU ARE IN ACTIVE MILITARY DUTY. MORTGAGE SALE Default has been made in the conditions of a mortgage made by Donna M. Gibson and David Gibson, wife and husband, to Mortgage Electronic Registration Systems, Inc., mortgage, dated September 25, 2002 and recorded October 31, 2002 in Liber 4178, Page 312, Washtenaw County Records. Said mortgage is now held by Deutsche Bank National Trust Company, as Trustee of Ameriquest Mortgage Securities, Inc. Series 2002-C, Asset Backed Certificates, under the Pooling & Servicing Agreement Dated As Of October 1, 2002, Without Recourse by assignment submitted to and recorded by the Washtenaw County Register of Deeds. There is claimed to be due on such mortgage the sum of One Hundred Thirty-Five and 93/100 Dollars (\$146,435.93) including interest at the rate of 9.75% per annum. Under the power of sale contained in the mortgage and the statutes of the State of Michigan, notice is hereby given that the mortgage will be foreclosed by a sale of the mortgaged premises, or some part of them, at public venue at the or in the Main Lobby of Washtenaw County Courthouse Huron Street entrance in Ann Arbor, MI in Washtenaw County, Michigan at 10:00 a.m. on January 3, 2005. The premises are located in the Township of Ypsilanti, Washtenaw County, Michigan, and are described as: Lot 4 and the South 38 feet of Lot 1, Townsends, according to the plat thereof in Liber 7, Page(s) 25 of Plats, Washtenaw County Records. The redemption period shall be 6 months from the date of such sale, unless the property is determined abandoned in accordance with MCLA §600.3241a, in which case the redemption period shall be 30 days from the date of the sale. TO ALL PURCHASERS: The foregoing mortgage can rescind the sale in the event a 3rd party buys the property and there is a simultaneous resolution with the borrower. In that event, your damages, if any, are limited solely to the return of the bid amount tendered at sale. Dated: January 6, 2005 ORLAND ASSOCIATES PC Attorneys for Deutsche Bank National Trust Company as Trustee for the Morgan Stanley ABS Capital Inc. Trust 2004-C, Asset Backed Certificates, Series 2001-F2 by assignment dated July 26, 2004 and recorded on August 11, 2004 in Liber 4416, Page 228, Washtenaw County Records. There is claimed to be due on such mortgage the sum of One Hundred Fifty-Three Thousand One Hundred Sixty-Two and 13/100 Dollars (\$153,162.13) including interest at the rate of 8.50% per annum. Under the power of sale contained in the mortgage and the statutes of the State of Michigan, notice is hereby given that the mortgage will be foreclosed by a sale of the mortgaged premises, or some part of them, at public venue at the or in the Main Lobby of Washtenaw County Courthouse Huron Street entrance in Ann Arbor, MI in Washtenaw County, Michigan at 10:00 a.m. on January 3, 2005. The premises are located in the Township of Ypsilanti, Washtenaw County, Michigan, and are described as: Lot 471 of Streamwood Subdivision No. 8, according to the plat thereof recorded in Liber 30, Page(s) 10, 11, 12, 13, 14 and 15, inclusive of Plats. The redemption period shall be 6 months from the date of such sale, unless the property is determined abandoned in accordance with MCLA §600.3241a, in which case the redemption period shall be 30 days from the date of the sale. TO ALL PURCHASERS: The foregoing mortgage can rescind the sale in the event a 3rd party buys the property and there is a simultaneous resolution with the borrower. In that event, your damages, if any, are limited solely to the return of the bid amount tendered at sale. Dated: December 23, 2004 ORLAND ASSOCIATES PC Attorneys for Deutsche Bank National Trust Company as Trustee for the Morgan Stanley ABS Capital Inc. Trust 2004-C, Asset Backed Certificates, Series 2001-F2 by assignment dated July 26, 2004 and recorded on August 11, 2004 in Liber 4416, Page 228, Washtenaw County Records. There is claimed to be due on such mortgage the sum of One Hundred Fifty-Three Thousand One Hundred Sixty-Two and 13/100 Dollars (\$153,162.13) including interest at the rate of 8.50% per annum. Under the power of sale contained in the mortgage and the statutes of the State of Michigan, notice is hereby given that the mortgage will be foreclosed by a sale of the mortgaged premises, or some part of them, at public venue at the or in the Main Lobby of Washtenaw County Courthouse Huron Street entrance in Ann Arbor, MI in Washtenaw County, Michigan at 10:00 a.m. on January 3, 2005. The premises are located in the Township of Ypsilanti, Washtenaw County, Michigan, and are described as: Lot 471 of Streamwood Subdivision No. 8, according to the plat thereof recorded in Liber 30, Page(s) 10, 11, 12, 13, 14 and 15, inclusive of Plats. The redemption period shall be 6 months from the date of such sale, unless the property is determined abandoned in accordance with MCLA §600.3241a, in which case the redemption period shall be 30 days from the date of the sale. TO ALL PURCHASERS: The foregoing mortgage can rescind the sale in the event a 3rd party buys the property and there is a simultaneous resolution with the borrower. In that event, your damages, if any, are limited solely to the return of the bid amount tendered at sale. Dated: December 23, 2004 ORLAND ASSOCIATES PC Attorneys for Deutsche Bank National Trust Company as Trustee for the Morgan Stanley ABS Capital Inc. Trust 2004-C, Asset Backed Certificates, Series 2001-F2 by assignment dated July 26, 2004 and recorded on August 11, 2004 in Liber 4416, Page 228, Washtenaw County Records. There is claimed to be due on such mortgage the sum of One Hundred Fifty-Three Thousand One Hundred Sixty-Two and 13/100 Dollars (\$153,162.13) including interest at the rate of 8.50% per annum. Under the power of sale contained in the mortgage and the statutes of the State of Michigan, notice is hereby given that the mortgage will be foreclosed by a sale of the mortgaged premises, or some part of them, at public venue at the or in the Main Lobby of Washtenaw County Courthouse Huron Street entrance in Ann Arbor, MI in Washtenaw County, Michigan at 10:00 a.m. on January 3, 2005. The premises are located in the Township of Ypsilanti, Washtenaw County, Michigan, and are described as: Lot 471 of Streamwood Subdivision No. 8, according to the plat thereof recorded in Liber 30, Page(s) 10, 11, 12, 13, 14 and 15, inclusive of Plats. The redemption period shall be 6 months from the date of such sale, unless the property is determined abandoned in accordance with MCLA §600.3241a, in which case the redemption period shall be 30 days from the date of the sale. TO ALL PURCHASERS: The foregoing mortgage can rescind the sale in the event a 3rd party buys the property and there is a simultaneous resolution with the borrower. In that event, your damages, if any, are limited solely to the return of the bid amount tendered at sale. Dated: December 23, 2004 ORLAND ASSOCIATES PC Attorneys for Deutsche Bank National Trust Company as Trustee for the Morgan Stanley ABS Capital Inc. Trust 2004-C, Asset Backed Certificates, Series 2001-F2 by assignment dated July 26, 2004 and recorded on August 11, 2004 in Liber 4416, Page 228, Washtenaw County Records. There is claimed to be due on such mortgage the sum of One Hundred Fifty-Three Thousand One Hundred Sixty-Two and 13/100 Dollars (\$153,162.13) including interest at the rate of 8.50% per annum. Under the power of sale contained in the mortgage and the statutes of the State of Michigan, notice is hereby given that the mortgage will be foreclosed by a sale of the mortgaged premises, or some part of them, at public venue at the or in the Main Lobby of Washtenaw County Courthouse Huron Street entrance in Ann Arbor, MI in Washtenaw County, Michigan at 10:00 a.m. on January 3, 2005. The premises are located in the Township of Ypsilanti, Washtenaw County, Michigan, and are described as: Lot 471 of Streamwood Subdivision No. 8, according to the plat thereof recorded in Liber 30, Page(s) 10, 11, 12, 13, 14 and 15, inclusive of Plats. The redemption period shall be 6 months from the date of such sale, unless the property is determined abandoned in accordance with MCLA §600.3241a, in which case the redemption period shall be 30 days from the date of the sale. TO ALL PURCHASERS: The foregoing mortgage can rescind the sale in the event a 3rd party buys the property and there is a simultaneous resolution with the borrower. In that event, your damages, if any, are limited solely to the return of the bid amount tendered at sale. Dated: December 23, 2004 ORLAND ASSOCIATES PC Attorneys for Deutsche Bank National Trust Company as Trustee for the Morgan Stanley ABS Capital Inc. Trust 2004-C, Asset Backed Certificates, Series 2001-F2 by assignment dated July 26, 2004 and recorded on August 11, 2004 in Liber 4416, Page 228, Washtenaw County Records. There is claimed to be due on such mortgage the sum of One Hundred Fifty-Three Thousand One Hundred Sixty-Two and 13/100 Dollars (\$153,162.13) including interest at the rate of 8.50% per annum. Under the power of sale contained in the mortgage and the statutes of the State of Michigan, notice is hereby given that the mortgage will be foreclosed by a sale of the mortgaged premises, or some part of them, at public venue at the or in the Main Lobby of Washtenaw County Courthouse Huron Street entrance in Ann Arbor, MI in Washtenaw County, Michigan at 10:00 a.m. on January 3, 2005. The premises are located in the Township of Ypsilanti, Washtenaw County, Michigan, and are described as: Lot 471 of Streamwood Subdivision No. 8, according to the plat thereof recorded in Liber 30, Page(s) 10, 11, 12, 13, 14 and 15, inclusive of Plats. The redemption period shall be 6 months from the date of such sale, unless the property is determined abandoned in accordance with MCLA §600.3241a, in which case the redemption period shall be 30 days from the date of the sale. TO ALL PURCHASERS: The foregoing mortgage can rescind the sale in the event a 3rd party buys the property and there is a simultaneous resolution with the borrower. In that event, your damages, if any, are limited solely to the return of the bid amount tendered at sale. Dated: December 23, 2004 ORLAND ASSOCIATES PC Attorneys for Deutsche Bank National Trust Company as Trustee for the Morgan Stanley ABS Capital Inc. Trust 2004-C, Asset Backed Certificates, Series 2001-F2 by assignment dated July 26, 2004 and recorded on August 11, 2004 in Liber 4416, Page 228, Washtenaw County Records. There is claimed to be due on such mortgage the sum of One Hundred Fifty-Three Thousand One Hundred Sixty-Two and 13/100 Dollars (\$153,162.13) including interest at the rate of 8.50% per annum. Under the power of sale contained in the mortgage and the statutes of the State of Michigan, notice is hereby given that the mortgage will be foreclosed by a sale of the mortgaged premises, or some part of them, at public venue at the or in the Main Lobby of Washtenaw County Courthouse Huron Street entrance in Ann Arbor, MI in Washtenaw County, Michigan at 10:00 a.m. on January 3, 2005. The premises are located in the Township of Ypsilanti, Washtenaw County, Michigan, and are described as: Lot 471 of Streamwood Subdivision No. 8, according to the plat thereof recorded in Liber 30, Page(s) 10, 11, 12, 13, 14 and 15, inclusive of Plats. The redemption period shall be 6 months from the date of such sale, unless the property is determined abandoned in accordance with MCLA §600.3241a, in which case the redemption period shall be 30 days from the date of the sale. TO ALL PURCHASERS: The foregoing mortgage can rescind the sale in the event a 3rd party buys the property and there is a simultaneous resolution with the borrower. In that event, your damages, if any, are limited solely to the return of the bid amount tendered at sale. Dated: December 23, 2004 ORLAND ASSOCIATES PC Attorneys for Deutsche Bank National Trust Company as Trustee for the Morgan Stanley ABS Capital Inc. Trust 2004-C, Asset Backed Certificates, Series 2001-F2 by assignment dated July 26, 2004 and recorded on August 11, 2004 in Liber 4416, Page 228, Washtenaw County Records. There is claimed to be due on such mortgage the sum of One Hundred Fifty-Three Thousand One Hundred Sixty-Two and 13/100 Dollars (\$153,162.13) including interest at the rate of 8.50% per annum. Under the power of sale contained in the mortgage and the statutes of the State of Michigan, notice is hereby given that the mortgage will be foreclosed by a sale of the mortgaged premises, or some part of them, at public venue at the or in the Main Lobby of Washtenaw County Courthouse Huron Street entrance in Ann Arbor, MI in Washtenaw County, Michigan at 10:00 a.m. on January 3, 2005. The premises are located in the Township of Ypsilanti, Washtenaw County, Michigan, and are described as: Lot 471 of Streamwood Subdivision No. 8, according to the plat thereof recorded in Liber 30, Page(s) 10, 11, 12, 13, 14 and 15, inclusive of Plats. The redemption period shall be 6 months from the date of such sale, unless the property is determined abandoned in accordance with MCLA §600.3241a, in which case the redemption period shall be 30 days from the date of the sale. TO ALL PURCHASERS: The foregoing mortgage can rescind the sale in the event a 3rd party buys the property and there is a simultaneous resolution with the borrower. In that event, your damages, if any, are limited solely to the return of the bid amount tendered at sale. Dated: December 23, 2004 ORLAND ASSOCIATES PC Attorneys for Deutsche Bank National Trust Company as Trustee for the Morgan Stanley ABS Capital Inc. Trust 2004-C, Asset Backed Certificates, Series 2001-F2 by assignment dated July 26, 2004 and recorded on August 11, 2004 in Liber 4416, Page 228, Washtenaw County Records. There is claimed to be due on such mortgage the sum of One Hundred Fifty-Three Thousand One Hundred Sixty-Two and 13/100 Dollars (\$153,162.13) including interest at the rate of 8.50% per annum. Under the power of sale contained in the mortgage and the statutes of the State of Michigan, notice is hereby given that the mortgage will be foreclosed by a sale of the mortgaged premises, or some part of them, at public venue at the or in the Main Lobby of Washtenaw County Courthouse Huron Street entrance in Ann Arbor, MI in Washtenaw County, Michigan at 10:00 a.m. on January 3, 2005. The premises are located in the Township of Ypsilanti, Washtenaw County, Michigan, and are described as: Lot 471 of Streamwood Subdivision No. 8, according to the plat thereof recorded in Liber 30, Page(s) 10, 11, 12, 13, 14 and 15, inclusive of Plats. The redemption period shall be 6 months from the date of such sale, unless the property is determined abandoned in accordance with MCLA §600.3241a, in which case the redemption period shall be 30 days from the date of the sale. TO ALL PURCHASERS: The foregoing mortgage can rescind the sale in the event a 3rd party buys the property and there is a simultaneous resolution with the borrower. In that event, your damages, if any, are limited solely to the return of the bid amount tendered at sale. Dated: December 23, 2004 ORLAND ASSOCIATES PC Attorneys for Deutsche Bank National Trust Company as Trustee for the Morgan Stanley ABS Capital Inc. Trust 2004-C, Asset Backed Certificates, Series 2001-F2 by assignment dated July 26, 2004 and recorded on August 11, 2004 in Liber 4416, Page 228, Washtenaw County Records. There is claimed to be due on such mortgage the sum of One Hundred Fifty-Three Thousand One Hundred Sixty-Two and 13/100 Dollars (\$153,162.13) including interest at the rate of 8.50% per annum. Under the power of sale contained in the mortgage and the statutes of the State of Michigan, notice is hereby given that the mortgage will be foreclosed by a sale of the mortgaged premises, or some part of them, at public venue at the or in the Main Lobby of Washtenaw County Courthouse Huron Street entrance in Ann Arbor, MI in Washtenaw County, Michigan at 10:00 a.m. on January 3, 2005. The premises are located in the Township of Ypsilanti, Washtenaw County, Michigan, and are described as: Lot 471 of Streamwood Subdivision No. 8, according to the plat thereof recorded in Liber 30, Page(s) 10, 11, 12, 13, 14 and 15, inclusive of Plats. The redemption period shall be 6 months from the date of such sale, unless the property is determined abandoned in accordance with MCLA §600.3241a, in which case the redemption period shall be 30 days from the date of the sale. TO ALL PURCHASERS: The foregoing mortgage can rescind the sale in the event a 3rd party buys the property and there is a simultaneous resolution with the borrower. In that event, your damages, if any, are limited solely to the return of the bid amount tendered at sale. Dated: December 23, 2004 ORLAND ASSOCIATES PC Attorneys for Deutsche Bank National Trust Company as Trustee for the Morgan Stanley ABS Capital Inc. Trust 2004-C, Asset Backed Certificates, Series 2001-F2 by assignment dated July 26, 2004 and recorded on August 11, 2004 in Liber 4416, Page 228, Washtenaw County Records. There is claimed to be due on such mortgage the sum of One Hundred Fifty-Three Thousand One Hundred Sixty-Two and 13/100 Dollars (\$153,162.13) including interest at the rate of 8.50% per annum. Under the power of sale contained in the mortgage and the statutes of the State of Michigan, notice is hereby given that the mortgage will be foreclosed by a sale of the mortgaged premises, or some part of them, at public venue at the or in the Main Lobby of Washtenaw County Courthouse Huron Street entrance in Ann Arbor, MI in Washtenaw County, Michigan at 10:00 a.m. on January 3, 2005. The premises are located in the Township of Ypsilanti, Washtenaw County, Michigan, and are described as: Lot 471 of Streamwood Subdivision No. 8, according to the plat thereof recorded in Liber 30, Page(s) 10, 11, 12, 13, 14 and 15, inclusive of Plats. The redemption period shall be 6 months from the date of such sale, unless the property is determined abandoned in accordance with MCLA §600.3241a, in which case the redemption period shall be 30 days from the date of the sale. TO ALL PURCHASERS: The foregoing mortgage can rescind the sale in the event a 3rd party buys the property and there is a simultaneous resolution with the borrower. In that event, your damages, if any, are limited solely to the return of the bid amount tendered at sale. Dated: December 23, 2004 ORLAND ASSOCIATES PC Attorneys for Deutsche Bank National Trust Company as Trustee for the Morgan Stanley ABS Capital Inc. Trust 2004-C, Asset Backed Certificates, Series 2001-F2 by assignment dated July 26, 2004 and recorded on August 11, 2004 in Liber 4416, Page 228, Washtenaw County Records. There is claimed to be due on such mortgage the sum of One Hundred Fifty-Three Thousand One Hundred Sixty-Two and 13/100 Dollars (\$153,162.13) including interest at the rate of 8.50% per annum. Under the power of sale contained in the mortgage and the statutes of the State of Michigan, notice is hereby given that the mortgage will be foreclosed by a sale of the mortgaged premises, or some part of them, at public venue at the or in the Main Lobby of Washtenaw County Courthouse Huron Street entrance in Ann Arbor, MI in Washtenaw County, Michigan at 10:00 a.m. on January 3, 2005. The premises are located in the Township of Ypsilanti, Washtenaw County, Michigan, and are described as: Lot 471 of Streamwood Subdivision No. 8, according to the plat thereof recorded in Liber 30, Page(s) 10, 11, 12, 13, 14 and 15, inclusive of Plats. The redemption period shall be 6 months from the date of such sale, unless the property is determined abandoned in accordance with MCLA §600.3241a, in which case the redemption period shall be 30 days from the date of the sale. TO ALL PURCHASERS: The foregoing mortgage can rescind the sale in the event a 3rd party buys the property and there is a simultaneous resolution with the borrower. In that event, your damages, if any, are limited solely to the return of the bid amount tendered at sale. Dated: December 23, 2004 ORLAND ASSOCIATES PC Attorneys for Deutsche Bank National Trust Company as Trustee for the Morgan Stanley ABS Capital Inc. Trust 2004-C, Asset Backed Certificates, Series 2001-F2 by assignment dated July 26, 2004 and recorded on August 11, 2004 in Liber 4416, Page 228, Washtenaw County Records. There is claimed to be due on such mortgage the sum of One Hundred Fifty-Three Thousand One Hundred Sixty-Two and 13/100 Dollars (\$153,162.13) including interest at the rate of 8.50% per annum. Under the power of sale contained in the mortgage and the statutes of the State of Michigan, notice is hereby given that the mortgage will be foreclosed by a sale of the mortgaged premises, or some part of them, at public venue at the or in the Main Lobby of Washtenaw County Courthouse Huron Street entrance in Ann Arbor, MI in Washtenaw County, Michigan at 10:00 a.m. on January 3, 2005. The premises are located in the Township of Ypsilanti, Washtenaw County, Michigan, and are described as: Lot 471 of Streamwood Subdivision No. 8, according to the plat thereof recorded in Liber 30, Page(s) 10, 11, 12, 13, 14 and 15, inclusive of Plats. The redemption period shall be 6 months from the date of such sale, unless the property is determined abandoned in accordance with MCLA §600.3241a, in which case the redemption period shall be 30 days from the date of the sale. TO ALL PURCHASERS: The foregoing mortgage can rescind the sale in the event a 3rd party buys the property and there is a simultaneous resolution with the borrower. In that event, your damages, if any, are limited solely to the return of the bid amount tendered at sale. Dated: December 23, 2004 ORLAND ASSOCIATES PC Attorneys for Deutsche Bank National Trust Company as Trustee for the Morgan Stanley ABS Capital Inc. Trust 2004-C, Asset Backed Certificates, Series 2001-F2 by assignment dated July 26, 2004 and recorded on August 11, 2004 in Liber 4416, Page 228, Washtenaw County Records. There is claimed to be due on such mortgage the sum of One Hundred Fifty-Three Thousand One Hundred Sixty-Two and 13/100 Dollars (\$153,162.13) including interest at the rate of 8.50% per annum. Under the power of sale contained in the mortgage and the statutes of the State of Michigan, notice is hereby given that the mortgage will be foreclosed by a sale of the mortgaged premises, or some part of them, at public venue at the or in the Main Lobby of Washtenaw County Courthouse Huron Street entrance in Ann Arbor, MI in Washtenaw County, Michigan at 10:00 a.m. on January 3, 2005. The premises are located in the Township of Ypsilanti, Washtenaw County, Michigan, and are described as: Lot 471 of Streamwood Subdivision No. 8, according to the plat thereof recorded in Liber 30, Page(s) 10, 11, 12, 13, 14 and 15, inclusive of Plats. The redemption period shall be 6 months from the date of such sale, unless the property is determined abandoned in accordance with MCLA §600.3241a, in which case the redemption period shall be 30 days from the date of the sale. TO ALL PURCHASERS: The foregoing mortgage can rescind the sale in the event a 3rd party buys the property and there is a simultaneous resolution with the borrower. In that event, your damages, if any, are limited solely to the return of the bid amount tendered at sale. Dated: December 23, 2004 ORLAND ASSOCIATES PC Attorneys for Deutsche Bank National Trust Company as Trustee for the Morgan Stanley ABS Capital Inc. Trust 2004-C, Asset Backed Certificates, Series 2001-F2 by assignment dated July 26, 2004 and recorded on August 11, 2004 in Liber 4416, Page 228, Washtenaw County Records. There is claimed to be due on such mortgage the sum of One Hundred Fifty-Three Thousand One Hundred Sixty-Two and 13/100 Dollars (\$153,162.13) including interest at the rate of 8.50% per annum. Under the power of sale contained in the mortgage and the statutes of the State of Michigan, notice is hereby given that the mortgage will be foreclosed by a sale of the mortgaged premises, or some part of them, at public venue at the or in the Main Lobby of Washtenaw County Courthouse Huron Street entrance in Ann Arbor, MI in Washtenaw County, Michigan at 1

AS A DEBT COLLECTOR, WE ARE ATTEMPTING TO COLLECT A DEBT. ANY INFORMATION OBTAINED WILL BE USED FOR THAT PURPOSE. PLEASE CONTACT OUR OFFICE AT THE NUMBER BELOW IF YOU ARE IN ACTIVE MILITARY DUTY. MORTGAGE SALE. Default has been made in the terms and conditions of a certain mortgage made by Efrim Milman, an unmarried man, Mortgages, to Mortgage Electronic Registration Systems, Inc. Mortgage, dated the 19th day of April 2004 and recorded in the office of the Register of Deeds, for The County of Washtenaw and State of Michigan, on the 25th day of June, 2004 in Liber 4402 of Washtenaw County Records, page 796, on which mortgage there is claimed to be due, at the date of this notice, the sum of Two Hundred Seventy Thousand and Nine Hundred Ninety Three (\$270,193.18), and no suit or proceeding at law or in equity having been instituted to recover the debt secured by said mortgage or any part thereof. Now, therefore, by virtue of the power of sale contained in said mortgage, and pursuant to statute of the State of Michigan in such case made and provided, notice is hereby given that on the 10th day of February, 2005, at 10:00 o'clock a.m. Local Time, said mortgage will be foreclosed by a sale at public auction, to the highest bidder, the main lobby of the Washtenaw County Courthouse, Huron St. entrance, Ann Arbor, (that being the building where the Circuit Court for the County of Washtenaw County is held), the premises described in said mortgage, or so much thereof as may be necessary to pay the amount due, as aforesaid on said mortgage, with interest thereon at 7.34% per annum and all legal costs, charges, and expenses, including the attorney fees allowed by law, and also any sum or sums which may be paid by the undersigned, necessary to protect its interest in the premises. Which said premises are described as follows: All that certain piece or parcel of land situated in the City of Ann Arbor, County of Washtenaw, State of Michigan, and described as follows, to wit: Exhibit "A" Land located in the City of Ann Arbor, County of Washtenaw, State of Michigan and more particularly described as: Unit 78, Arbor Hills Condominium, according to the Master Deed recorded in Liber 3089, Pages 502 through 572, inclusive, and as amended by First Amendment to Master Deed, recorded in Liber 3101, Page 951 and 952, and as amended by Second Amendment to Master Deed, recorded in Liber 3179, Page 411 through 440, inclusive, and as amended by Third Amendment to Master Deed, as recorded in Liber 3304, Pages 338 through 363, inclusive, and as amended in Fourth Amendment to Master Deed, as recorded in Liber 3684, Pages 498 through 530, Washtenaw County Records, and any amendments thereto, and designated as Plat No. 2, of Washtenaw County Condominium Subdivision Plan No. 206. Together with rights in General Common Elements and Limited Common Elements as set forth in the above Master Deed and as described in Act 59 of the Public Acts of 1978, C.K.A. 3440 Ashburnham Item No. 09-09-11-400-001. During the six (6) months immediately following the sale, the property may be redeemed, except that in the event that the property is determined to be abandoned pursuant to MCLA 600.3241a, the property may be redeemed during 30 days immediately following the sale. Dated: 1/13/05 MERS Mortgagee FABRIZIO & BROOK, P.C. Jonathan L. Engman (P58964) Attorney for MERS 688 W. Big Beaver, Suite 1470 Troy, MI 48064 248-362-2600 ASAP627029 01/13, 01/20, 01/27, 02/03

THIS FIRM IS A DEBT COLLECTOR. ATTEMPTING TO COLLECT A DEBT. ANY INFORMATION OBTAINED WILL BE USED FOR THAT PURPOSE. PLEASE CONTACT OUR OFFICE AT THE NUMBER BELOW IF YOU ARE IN ACTIVE MILITARY DUTY. MORTGAGE SALE. Default has been made in the conditions of a mortgage made by Herbert J. Klein, husband and wife, to America's Mortgage, Inc. mortgage, dated September 25, 2003 and recorded October 10, 2003 in Liber 4323, Page 326, Washtenaw County Records. Said mortgage is now held by Deutsche Bank Trust Company Americas formerly known as Bankers Trust Company, as Trustee and Custodian by: Saxon Mortgage Services, Inc. I/k/a Meritech Mortgage Services, Inc. as its attorney-in-fact by assignment submitted to and recorded by the Washtenaw County Register of Deeds. There is claimed to be due on such mortgage the sum of One Hundred Fifty-Five Thousand Twenty-Eight and 65/100 Dollars (\$155,028.65) including interest at the rate of 7.38% per annum. Under the power of sale contained in the mortgage and the statute of the State of Michigan, notice is hereby given that the mortgage will be foreclosed by a sale of the mortgaged premises, or some part of them, at public venue at the or in the Main Lobby of the Washtenaw County Courthouse Huron Street entrance in Ann Arbor, MI in Washtenaw County, Michigan, at 10:00 a.m. on January 20, 2005. The premises are located in the Township of Scio, Washtenaw County, Michigan, and are described as: A parcel of land in the Northeast 1/4 of Section 5, Township 2 South, Range 5 East, Michigan, described as: Commencing at the Southwest corner of Section 33, Town 1 South, Range 5 East, thence South 89 degrees, 52 minutes East, 825.15 feet to the Northeast corner of Section 5, for a place of beginning; thence South 0 degrees, 26 minutes West, 286.84 feet; thence North 89 degrees, 52 minutes, 45 seconds West, 227.25 feet; thence North 88.84 feet to a point in the North line of Section 5; thence East 82.25 feet to the North line of Section to the place of beginning. The redemption period shall be 6 months from the date of such sale, unless the property is determined abandoned in accordance with MCLA 600.3241a, in which case the redemption period shall be 30 days from the date of the sale. TO ALL PURCHASERS: The foregoing mortgage can rescind the sale in the event a 3rd party buys the property and there is a simultaneous resolution with the borrower. In that event, your damages, if any, are limited solely to the return of the bid amount tendered at sale. Dated: December 30, 2004 ORLAND ASSOCIATES PC Attorneys for Wells Fargo Bank National Association, as Trustee for First Franklin Mortgage Loan Trust 2004-FF5 by: Saxon Mortgage Services, Inc. as its attorney-in-fact. As Assignee P.O. Box 5041 Troy, MI 48007-5041 (248) 457-1000 File No. 244, 1178 ASAP623914 12/23, 12/30, 1/6, 1/13

THIS FIRM IS A DEBT COLLECTOR. ATTEMPTING TO COLLECT A DEBT. ANY INFORMATION OBTAINED WILL BE USED FOR THAT PURPOSE. PLEASE CONTACT OUR OFFICE AT THE NUMBER BELOW IF YOU ARE IN ACTIVE MILITARY DUTY. MORTGAGE SALE. Default has been made in the conditions of a mortgage made by Juba L. Hughes, a single man, to First Franklin Financial Corporation, mortgage, dated December 8, 2003 and recorded December 12, 2003 in Liber 4345, Page 527, Washtenaw County Records. Said mortgage is now held by Wells Fargo Bank National Association, as Trustee for First Franklin Mortgage Loan Trust 2004-FF2, by Saxon Mortgage Services, Inc. as its attorney-in-fact by assignment submitted to and recorded by the Washtenaw County Register of Deeds. There is claimed to be due on such mortgage the sum of One Hundred Twenty-Two Thousand Twenty-Five and 59/100 Dollars (\$122,025.59) including interest at the rate of 7.38% per annum. Under the power of sale contained in the mortgage and the statute of the State of Michigan, notice is hereby given that the mortgage will be foreclosed by a sale of the mortgaged premises, or some part of them, at public venue at the or in the Main Lobby of the Washtenaw County Courthouse Huron Street entrance in Ann Arbor, MI in Washtenaw County, Michigan, at 10:00 a.m. on January 27, 2005. The premises are located in the City of Ann Arbor, Washtenaw County, Michigan, and are described as: Apartment 158, Chapel Hill Condominium according to the Master Deed recorded in Liber 1308, Pages 14-67, inclusive, Washtenaw County Records and designated as Washtenaw County Condominium Subdivision Plan No. 4, 883, 884 and 885, Watsonia Park Subdivision as recorded in Liber 6, Pages 33 and 34 of Elats, Washtenaw County Records. The redemption period shall be 6 months from the date of Public Act of 1963, as amended and as described in Act 59 of the Public Acts of 1978, as amended. The redemption period shall be 6 months from the date of such sale, unless the property is determined abandoned in accordance with MCLA 600.3241a, in which case the redemption period shall be 30 days from the date of the sale. TO ALL PURCHASERS: The foregoing mortgage can rescind the sale in the event a 3rd party buys the property and there is a simultaneous resolution with the borrower. In that event, your damages, if any, are limited solely to the return of the bid amount tendered at sale. Dated: December 30, 2004 ORLAND ASSOCIATES PC Attorneys for Wells Fargo Bank National Association, as Trustee for First Franklin Mortgage Loan Trust 2004-FF5 by: Saxon Mortgage Services, Inc. as its attorney-in-fact. As Assignee P.O. Box 5041 Troy, MI 48007-5041 (248) 457-1000 File No. 244, 1178 ASAP624660 12/30, 01/06, 01/13, 01/20

THIS FIRM IS A DEBT COLLECTOR. ATTEMPTING TO COLLECT A DEBT. ANY INFORMATION OBTAINED WILL BE USED FOR THAT PURPOSE. PLEASE CONTACT OUR OFFICE AT THE NUMBER BELOW IF YOU ARE IN ACTIVE MILITARY DUTY. MORTGAGE SALE. Default has been made in the conditions of a mortgage made by Charles Mercer and Elaine Mercer, husband and wife, to Citifinancial Mortgage Company, Inc. I/k/a Ford Consumer Finance Company, Inc. mortgage, dated October 6, 1997 and recorded November 19, 1997 in Liber 03537, Page 0653, Washtenaw County Records. There is claimed to be due on such mortgage the sum of Two Hundred Fifty-Six Thousand Eight Hundred Seventy-Nine and 78/100 Dollars (\$256,879.78) including interest at the rate of 8.50% per annum. Under the power of sale contained in the mortgage and the statute of the State of Michigan, notice is hereby given that the mortgage will be foreclosed by a sale of the mortgaged premises, or some part of them, at public venue at the or in the Main Lobby of the Washtenaw County Courthouse Huron Street entrance in Ann Arbor, MI in Washtenaw County, Michigan, at 10:00 a.m. on January 27, 2005. The premises are located in the City of Ann Arbor, Washtenaw County, Michigan, and are described as: Lot 4, Greenview Estates, as recorded in Liber 15 Plats, Page 28, Washtenaw County Records. The redemption period shall be 6 months from the date of such sale, unless the property is determined abandoned in accordance with MCLA 600.3241a, in which case the redemption period shall be 30 days from the date of the sale. TO ALL PURCHASERS: The foregoing mortgage can rescind the sale in the event a 3rd party buys the property and there is a simultaneous resolution with the borrower. In that event, your damages, if any, are limited solely to the return of the bid amount tendered at sale. Dated: December 30, 2004 ORLAND ASSOCIATES PC Attorneys for Citifinancial Mortgage Company, Inc. I/k/a Ford Consumer Finance Company, Inc. As Mortgagee P.O. Box 5041 Troy, MI 48007-5041 (248) 457-1000 File No. 201, 1222 ASAP624967 12/30, 01/06, 01/13, 01/20

THIS FIRM IS A DEBT COLLECTOR. ATTEMPTING TO COLLECT A DEBT. ANY INFORMATION OBTAINED WILL BE USED FOR THAT PURPOSE. PLEASE CONTACT OUR OFFICE AT THE NUMBER BELOW IF YOU ARE IN ACTIVE MILITARY DUTY. MORTGAGE SALE. Default has been made in the conditions of a mortgage made by Edward D. Young Jr. and Yvonne H. Young, husband and wife, to JPMorgan Chase Bank, N.A., successor by merger with Bank One, N.A. I/k/a NBD Bank, mortgage, dated December 7, 1998 and recorded January 22, 1999 in Liber 3842, Page 278, Washtenaw County Records. There is claimed to be due on such mortgage the sum of Twenty-Nine Thousand Nine Hundred Thirty-Two and 16/100 Dollars (\$29,932.16) including interest at the rate of 6.25% per annum. Under the power of sale contained in the mortgage and the statute of the State of Michigan, notice is hereby given that the mortgage will be foreclosed by a sale of the mortgaged premises, or some part of them, at public venue at the or in the Main Lobby of the Washtenaw County Courthouse Huron Street entrance in Ann Arbor, MI in Washtenaw County, Michigan, at 10:00 a.m. on January 27, 2005. The premises are located in the Township of Superior, Washtenaw County, Michigan, and are described as: Lot 637, Woodland Acres No. 7, as recorded in Liber 21 of Plats, Pages 29 and 30, Washtenaw County Records. The redemption period shall be 12 months from the date of such sale, unless the property is determined abandoned in accordance with MCLA 600.3241a, in which case the redemption period shall be 30 days from the date of the sale. TO ALL PURCHASERS: The foregoing mortgage can rescind the sale in the event a 3rd party buys the property and there is a simultaneous resolution with the borrower. In that event, your damages, if any, are limited solely to the return of the bid amount tendered at sale. Dated: December 30, 2004 ORLAND ASSOCIATES PC Attorneys for JPMorgan Chase Bank, N.A., successor by merger with Bank One, N.A. I/k/a NBD Bank, mortgagee P.O. Box 5041 Troy, MI 48007-5041 (248) 457-1000 File No. 224, 1209 ASAP624733 12/30, 1/6, 1/13, 1/20

THIS FIRM IS A DEBT COLLECTOR. ATTEMPTING TO COLLECT A DEBT. ANY INFORMATION OBTAINED WILL BE USED FOR THAT PURPOSE. PLEASE CONTACT OUR OFFICE AT THE NUMBER BELOW IF YOU ARE IN ACTIVE MILITARY DUTY. MORTGAGE SALE. Default has been made in the conditions of a mortgage made by Edward D. Young Jr. and Yvonne H. Young, husband and wife, to JPMorgan Chase Bank, N.A., successor by merger with Bank One, N.A. I/k/a NBD Bank, mortgage, dated December 7, 1998 and recorded January 22, 1999 in Liber 3842, Page 278, Washtenaw County Records. There is claimed to be due on such mortgage the sum of Twenty-Nine Thousand Nine Hundred Thirty-Two and 16/100 Dollars (\$29,932.16) including interest at the rate of 6.25% per annum. Under the power of sale contained in the mortgage and the statute of the State of Michigan, notice is hereby given that the mortgage will be foreclosed by a sale of the mortgaged premises, or some part of them, at public venue at the or in the Main Lobby of the Washtenaw County Courthouse Huron Street entrance in Ann Arbor, MI in Washtenaw County, Michigan, at 10:00 a.m. on January 27, 2005. The premises are located in the Township of Superior, Washtenaw County, Michigan, and are described as: Lot 637, Woodland Acres No. 7, as recorded in Liber 21 of Plats, Pages 29 and 30, Washtenaw County Records. The redemption period shall be 12 months from the date of such sale, unless the property is determined abandoned in accordance with MCLA 600.3241a, in which case the redemption period shall be 30 days from the date of the sale. TO ALL PURCHASERS: The foregoing mortgage can rescind the sale in the event a 3rd party buys the property and there is a simultaneous resolution with the borrower. In that event, your damages, if any, are limited solely to the return of the bid amount tendered at sale. Dated: December 30, 2004 ORLAND ASSOCIATES PC Attorneys for JPMorgan Chase Bank, N.A., successor by merger with Bank One, N.A. I/k/a NBD Bank, mortgagee P.O. Box 5041 Troy, MI 48007-5041 (248) 457-1000 File No. 224, 1209 ASAP624733 12/30, 1/6, 1/13, 1/20

General Employment 4245
CUSTODIAL SUBSTITUTE
High School diploma, training provided, must be able to climb and lift. Good communication and organizational skills. Send resume to Manchester Community Schools, 410 City Road, Manchester, MI 48158
DAILY RAIN, Inc. is looking for an Experienced Irrigation Technician. Call 734-302-7246
DEPENDABLE DIRECT CARE STAFF WANTED
For supportive living program in Dexter for developmentally disabled adults. Full and Part-time available. Please call Gus or Kathy at: 734-424-1777 or 734-424-2779
Positions available working with people in their homes. Competitive pay and benefits. All shifts; paid training available. Great people, meaningful work! Call 734-728-4201
DPW MAINTENANCE WORKER
The City of Saline will accept applications for Public Works Maintenance Person until 5 PM, January 31, 2005. Work includes maintaining roads, parks and water and sewer mains and related City facilities. Must be able to obtain commercial drivers license within 3 months of hire. Work involves heavy lifting and operating equipment including heavy machinery. Pre-employment written exam and interview required. Applications at Saline Municipal Building, 100 N. Harris St., Saline, phone 734-429-5624 or 734-429-4907; on-line at ci.saline.mi.us
DRIVERS - Drive into 2005! Regional runs get you home weekly! OTR & Dedicated Also Available. "Great Benefits." "Owners Operators Welcome. Lease." "Purchase Plans Available. Covant Transport. An equal opportunity employer. Limited Positions. Don't Miss Out! Call Today!"
888-MORE-PAID
888-667-3729
FRIENDLY PEOPLE to hand out samples in local Wal-Mart \$50 per 5 hr. event. Flexible schedule. Call Kathy 1-800-700-0747
Browse HERITAGE CLASSIFIEDS online at www.heritage.com
GROWING COMPANY with ex. reputation and friendly work environment, is looking for:
• Entry level tech
• Engine repair tech
• Manager
Career advancement opportunity. 734-546-7874
HOUSEKEEPER
Part-Time. Apply 3:30-4:30 at 200 Brecon Dr., Saline.
Home & Garden Party Three New Year's Offers!
1. We are offering new starter kits in January at a magnificently low start-up cost of \$99. That is a 68% savings on \$300 in merchandise! Pay off those Christmas debts!
2. ALL OF OUR CONTAINER CANDLES ARE 25% OFF DURING JAN. - CALL NOW TO STOCK UP! Also a great time for fundraisers!
3. Call now about my sample clearance sale with big discounts!
Linda Breitner
734-269-2596
or lindarob@chartermi.net

General Employment 4245
MAINTENANCE SUPERVISOR
AJM Packaging, a leading manufacturer of converted paper products such as plates, bowls, bags and sacks, seeks a hands-on leader for the maintenance team at our Detroit facility. Qualified candidates should possess a broad industrial mechanical background to include machine repair, tool & die repair, pneumatics, welding and three phase electric. Excellent troubleshooting and leadership skills are essential. In addition, we seek a strong leader capable of planning, organizing and managing the maintenance department consistent with the goal of maximizing machine uptime and throughput performance. We seek a proactive individual with the ability to drive a successful preventative maintenance program and a commitment to "doing the job right". This position will have a strong emphasis on training and developing others, while also providing regular hands-on assistance. We seek candidates with a minimum of 8 years industrial maintenance experience with 3-5 years in a supervisory role. We offer an excellent salary and benefits package, and the opportunity to grow and advance. Please mail, fax, or Email your resume to:
AJM Packaging Corporation-MSUPV
5910 Dix
Detroit, MI 48209
Fax: 313-842-7691
Email: etrowick@ajmpack.com
HERITAGE CLASSIFIEDS GET RESULTS RESULTS RESULTS 1-877-888-3202
MECHANIC NEEDED for Detroit Transportation Co. Diesel engine repair. Must have tools and able to work weekends. Call 9a.m. - 5p.m. 313-964-7715
List your ad here for free! The ad is FREE! Try our total package which covers all the areas from Dearborn to the Detroit River to Washtenaw County.
PART-TIME Fitness Tech's for Curves. Apply in person or call 734-433-9663. 1167 S. Main.
POSTAL JOBS
\$15.44 to \$21.40 hr. Now hiring. For application and free government job info, call American Ass. of Labor, 24 hrs. at 913-599-8226 'tw

General Employment 4245
Now Hiring SERVICE PERSON NEEDED
Local LP Gas Company needs full-time service person in the Chelsea area to install propane tanks and service our growing customer needs. CDL license with HAZMAT required. Full-time benefits available. Send resume or apply in person to: Northwest Energy 3109 Polemaster Drive, Chelsea, MI 48116
SUBSTITUTE BUS DRIVERS
\$14.35 per hour. Good driving record. Part-time. 21 or older preferred. Stop by or call Jeff Knasiak, Transportation Director, Manchester Community Schools. 734-428-7130
WANTED HAIR dressers & Nail Tech. Experienced only. Clients Waiting. 734-429-3544
WAREHOUSE HELP
Ypsilanti Area. Move Stock & other general work. Includes weekends. Fax 734-688-1049
WOOD FURNITURE REPAIR
Ypsilanti. Repair solid wood furniture. Exp. Req. Flexible hours. Part-time available. Fax 734-688-1049
Direct Care ASSISTANT
Enjoy the cozy winter days by serving special population adults in their homes and in the community. We will train. \$7.50 per hr. benefits, and personal days.
Call: Belleville 734-699-3908 or 734-699-6543 or Carlton 734-763-4804
FAST CASH
Sell Classified!
MEDICAL ASSISTANT, with x-ray exp. Must be dependable. a.m./p.m. fax resume 734-281-4998
MEDILODGE OF TAYLOR R.N.'S & L.N.'S
Caring and Compassionate Nurses Needed
PLEASE REPLY TO MEDILODGE OF TAYLOR
23600 NORTHLINE RD. TAYLOR, MI 48180
Phone: 734-287-8580 Fax: 734-287-2840

General Employment 4245
FULL-TIME CUSTOMER service agent for Dexter Insurance Agency. Great attitude & communication skills required. Insurance exp. helpful, but will train & assist in obtaining MI insurance license. Please fax resume to: 734-426-5210
WHY STORE it when a classified ad will sell it for cash?
CALL CENTER MANAGER REQUIRED
Regional home improvement company seeks experienced in-bound call center manager to manage department, receive inbound calls and to schedule in-home sales appointments. Must have outgoing personality and strong leadership, communication and phone skills, along with accurate data entry skills. Managerial and in-bound call center experience required. Pay commensurate with experience, excellent benefits and day shift hours with some overtime. Send resume to:
Jim RR
8401 E. 12th
Columbia Heights
One Heritages Plaza, Suite 100
Scottdale, GA 30135
DIETARY MANAGER
The village senior community is recruiting for an experienced dietary manager. We are looking for a team player. Our preferred candidate needs experience in management, budgeting, food preparation and presentation. Please fax resume to: 734-712-1601 Attn: Josie
SUPERVISORS
Multiple positions and shifts available. Cleaning company is inviting all qualified persons to submit resumes. Ideal candidate will have excellent communication skills. Must be comfortable with customer contact on all levels. We offer excellent benefit package and a positive work environment. Please forward resume to:
HERITAGE CLASSIFIEDS GET RESULTS RESULTS RESULTS 1-877-888-3202

STAFF WRITER
Heritage Newspapers
Immediate full-time position reporting news for the award winning Chelsea Standard / Dexter Leader. AP stylebook knowledge, excellent verbal and written communication skills and computer skills required. Excellent benefits, including 401(k). To apply, send letter of application, resume, writing samples and salary requirements to:
Heritage Newspapers
Human Resources - CDSW
One Heritage Place
Suite 100
Southgate, MI 48195
or e-mail to: pdillingham@heritage.com
We've created an exciting new store for you!
Von Maur, the Midwest's leading fashion department store, is excited to add to its professional staff at Briarwood Mall in Ann Arbor. We are pursuing candidates for the following positions:
FULL TIME ALTERATIONS ASSOCIATES
Candidates must demonstrate good people skills and technical skills and should be eager to provide the very best in customer service. Alterations associates perform basic to moderately difficult sewing and alterations procedures efficiently and at a quality standard. Previous alterations experience with men's, women's and children's clothing is preferred.
Von Maur provides a comprehensive benefit package:
• Top Wages in the retail industry
• Health & Dental Insurance (Full-time)
• Life Insurance
• 401(k) Plan
• Premium Pay on Sunday
• Excellent Career Opportunities
• Sick Pay & Paid Vacation
• 401(k) Plan
• Paid Holidays
We want to speak with self-motivated people who demonstrate a good sense of detail and take pride in their work. Please apply to the new Von Maur at Briarwood Mall in Ann Arbor.
(734) 622-0233
Visit us on the Web at VonMaur.com
VON MAUR
Von Maur is an Equal Opportunity Employer.

WOW!
Life is a Fun Show!
Celebrating 10 years of fun!
Join us for a night of fun and laughter!
Don't miss this opportunity!

You SCORE
WITH THE CLASSIFIEDS
HERITAGE NEWSPAPERS CLASSIFIED
www.heritage.com
Phone: 1-877-888-3202
Fax: 1-877-21-FAUXUS

DRIVERS NEEDED NOW!
Earn \$5K+ per year. Detroit Michigan to Georgia, Mississippi, and Louisiana. Positions open with **Bestway Express, Inc.** No touch freight, 90% drop and hook and most weekends at home and often by home during the week. Benefit package includes employee health insurance at \$1.00 per week, vacations at \$1.00 per week, 401K. The positions are:
Class A CDL. Minimum age 23 years.
www.bestwayexpress.com
800-886-7633 ext. 126

TAXI DRIVERS
Dearborn/Downtown area. Full Part-time. 15100 West Warren 313-582-6900
SEASONAL SPORTING equipment is a best seller in classified.

YARD SWITCHERS
Penske Logistics, a recognized leader in the trucking, logistics and operational excellence, is seeking experienced switchers on all 3 shifts for the GMSPO - Willow Run plant.
Candidates must possess a valid Class A CDL (must have Hazmat and Doubles endorsement), good driving record and be at least 23 years old. The ability to meet all DOT requirements and 2 years verifiable tractor/trailer experience are required. Tuesday - Saturday operation.
We offer UAW - approved wages and an excellent benefits package which includes safety bonuses, paid vacations, holidays, 401K company contributions and many more Penske benefits.
We invite qualified candidates to forward a resume and salary history to: Penske Logistics, Fax: 313-583-1625 or Email: healthcare@penske.com. Equal Opportunity Employer.
www.penske.com
CLASSIFIED Does it All!
CLASSIFIED Brings buyers and sellers together. Help families find new homes. Makes selling and shopping simple. Provide job seekers with career information.

BOOKKEEPER EXP. must know Quick Books, part time 16-20 hrs. per week with home building company. Email resumes to delsmi@aol.com.
BUSY SALON looking for full and part-time stylist. Flexible hours, high commissions, some benefits. Apply in person 1020 S. Main St., Chelsea
CARPENTERS West-side contractor seeks exp. roughers. Top pay + benefits. 248-684-0174

Medallion SCHOOL Partnership is seeking high-energy, creative, caring individuals who require limited supervision to work in our before and after-school programs in the Van Buren and Ypsilanti school districts. All shifts are split shift (7 a.m. - 9 a.m. & 3 p.m. - 6 p.m.). Health Benefits, child care deduction, and tuition reimbursement available. Great job for students! All serious candidates should email resumes to heritageschools.com or fax to 313-389-0414.
CLASSIFIED Brings buyers and sellers together. Help families find new homes. Makes selling and shopping simple. Provide job seekers with career information.

Believe In Your Dream And Earn A Diploma In...
NATUROPATHIC MASSAGE THERAPY HOMEOPATHY
NATURAL HEALTH PROGRAM
1-4 years of study
Each year 600 hours
TRANSFORMING BODYWORK PRACTITIONER PROGRAM
1 year of study
600 hours
HOMEOPATHY DIPLOMA PROGRAM
1-1/2 years of study
1000 hours
All classes meet on weekends, once a month - Friday 5-9 pm and Saturday & Sunday 9 am-6 pm
Sign up NOW for CLASSES STARTING IN MARCH
Naturopathic Institute of Therapies & Education
1410 S. Mission Street • Mt. Pleasant, Michigan • (989) 773-1714
Accredited by the American Naturopathic Medical Association
Mt. Pleasant is an hour north of Lansing

Individual Classes ALSO AVAILABLE:
Heritages • Aromatherapy
Reflexology • Heritages
Live Food Preparation
Nutrition
Light Therapy
Heritages

WITE
Heritages

1000 ANNOUNCEMENTS
 1010 Adoptions
 1020 Celebrations
 1025 Card of Thanks
 1050 Legal Notices
 1060 Lost
 1070 Found
 1090 Personals/Announcements

2000 MERCHANDISE
 2010 Antiques
 2020 Appliances
 2030 Arts/Crafts/Bazaar
 2040 Auction/Estate Sale
 2050 Bargains
 2060 Building Supplies
 2070 Business/Office Equipment
 2080 Cemetery Lots
 2090 Collectibles/Hobbies
 2100 Computers
 2110 Electronics
 2115 Farm Equipment
 2120 Farm Produce/Flowers/Plants
 2130 Lawn/Garden
 2140 Firewood/Fuel
 2145 Bargain Hunter
 2150 Furniture
 2160 Garage/Rummage Sales
 2170 Jewelry & Apparel
 2180 Machinery & Tools
 2190 Miscellaneous for Sale
 2200 Miscellaneous Wanted
 2210 Musical Instruments
 2220 Pools/Spas/Hot Tubs
 2230 Seasonal Items
 2240 Sporting Goods

3000 ANIMALS

3010 Horses/Livestock
 3020 Pets
 3030 Pet Services/Supplies
4000 EMPLOYMENT
 4010 Accounting/Finance
 4020 Automotive Employment
 4030 Business Opportunity
 4033 Computers/IT
 4036 Dental
 4040 Domestic
 4050 Drivers
 4060 Education/Training
 4070 Employment Services
 4075 Engineering/Design
 4080 General Employment
 4090 Health Care
 4100 Nursing
 4110 Office/Clerical
 4120 Professional/Management
 4130 Restaurant/Hotel
 4135 Retail
 4140 Sales/Marketing
 4150 Skilled/Technical
 4160 Situations Wanted
 4170 Job Fairs

5000 REAL ESTATE FOR RENT
 5010 Apartments/Flats
 5020 Commercial/Industrial For Rent
 5030 Condos/Townhouses/Duplexes
 5040 Houses For Rent
 5045 Land for Lease
 5050 Living Quarters to Share/Rooms
 5060 Manufactured/Mobile Homes
 5070 Resort/Vacation Homes For Rent
 5080 Wanted To Rent
5500 REAL ESTATE FOR SALE

5510 Open Houses
 5520 Genesee County
 5530 Lapeer County
 5540 Livingston County
 5550 Macomb County
 5555 Monroe County
 5560 Oakland County
 5565 St. Clair County
 5570 Washtenaw County
 5580 Wayne County
 5585 Wayne County For Sale By Owner
 5590 Mid-Michigan
 5600 Northern Property
 5610 Thumb Area
 5620 Upper Peninsula
 5625 Waterfront
 5630 Western Michigan
 5640 Out of State
 5650 Commercial/Industrial
 5660 Condos/Townhouses/Duplexes
 5670 Income Property
 5680 Manufactured/Mobile Homes
 5690 Loans/Mortgages
 5700 Real Estate Wanted
 5710 Lots/Vacant Land

6000 TRANSPORTATION
 6005 Auto Auctions
 6010 Automobile Financing
 6020 Autos for Sale
 6030 Autos Wanted
 6040 Aviation
 6050 Boats/Watercrafts
 6051 Dockage for Lease
 6055 "Budget Autos under \$2,000"
 6060 Classics/Hot Rods
 6070 Motorcycles/ATV
 6080 Part & Accessories

6090 RVs/Trailers
 6100 Service/Repair
 6110 Snowmobiles
 6120 Sport Utility
 6130 Trucks
 6140 Vans/Mini.

7000 BUSINESS SERVICES
 7010 Accounting/Taxes
 7020 Alterations
 7030 Animal/Pest Control
 7040 Appliance Repair
 7050 Asphalt/Seal Coating
 7060 Attorneys/Legal
 7070 Banquet Halls/Catering
 7075 Basement Waterproofing
 7080 Brick/Block
 7090 Building/Construction
 7095 Cement Work
 7100 Ceramic Tile Installation
 7110 Child Care
 7120 Chimney
 7130 Cleaning/Janitorial Services
 7140 Clock Repair
 7150 Computer/Internet Services
 7160 Consoles/Patio/Sunrooms
 7170 Drywall/Plastering
 7175 Education/Training
 7190 Electrical
 7200 Electronics Repair
 7210 Entertainment
 7220 Fences
 7230 Flooring
 7240 Florists
 7250 Furniture Repair/Restoration
 7260 Hair/Beauty Services
 7270 Handyman

7280 Heating & Cooling
 7285 Home Improvement
 7290 Insurance
 7300 Lawn Care/Landscaping
 7310 Limousine
 7320 Manufactured/Mobile Home Services
 7330 Miscellaneous Services
 7340 Moving & Storage
 7350 Painting & Decorating
 7360 Photography/Video Services
 7365 Plumbing
 7370 Pool/Spa-Installation/Repair
 7375 Power Washing
 7380 Roofing
 7390 Security
 7400 Septic Systems
 7405 Service Directory
 7408 Siding/Gutters
 7410 Small Engine Repair
 7420 Snow Removal
 7430 Telephone Installation/Repair
 7440 Towing
 7450 Tree Service
 7460 Trucking & Hauling
 7470 Water/Well Drilling
 7480 Health/Nutrition
 7490 Welding
 7500 Windows & Doors

Professional/Management 4100

WASTEWATER PLANT OPERATOR

Ypsilanti Community Utilities Authority

Ypsilanti Community Utilities Authority is accepting applications for Wastewater Plant Operator. Position tasks include operation, monitoring, and control of wastewater process equipment and facilities. Operators are responsible for maintaining accurate logs, records, and reports, and for performing various maintenance and custodial duties throughout the plant. High School Diploma or GED required. Must pass entrance skills test and qualification tests during firm 90 days. Must earn Class D Wastewater Treatment Operator License after probationary period. Knowledge of chemistry, biology, and hydraulics required. Wastewater plant experience preferred. Excellent pay and benefits. Position will be on either the afternoon or midnight shifts. All employment offers are contingent upon successful completion of physical exam, drug test, and background check.

Send resume to: HR Director, YCUA, 2777 State Road, Ypsilanti, MI 48198
 Fax number: 734-484-7344
 Or apply on-line at: www.ycuu.org
 YCUA is an Equal Opportunity Employer.

Restaurant/Hotel 4100

ASST. MGR. TRAINEE

For Pizza Delivery store. Exp. helpful, but not necessary. willing to train the right person. Call Chris 734-368-7108

Sales/Marketing 4140

CRUISE / TOUR SALES

Will train experienced or natural born sales people to sell vacations to incoming calls. No cold calling. \$8 per hour plus commissions averaging \$500-\$1300 per month with \$2500 potential. 30-40 hours per week. Dearborn. 313-278-4100

Mortgage Sales 4140

NEW YEAR! New Career! \$75K plus earning potential. Must have sales experience. Will train. Southgate location. Call Don 734-282-4088

Open House 4140

WILLOWS TWIN PONDS

OPEN HOUSE SUNDAY 1-4

NEW CONDOS NEXT TO GREEN VALLEY GOLF COURSE \$225,000

High beamed ceilings extending above loft, wood burning fireplace, screened patio, skylight in kitchen, lots of storage space, 2 bedroom, 2 bath, a must see!!!!

517-764-5335
 517-529-9140

Sales/Marketing 4140

PHARMACEUTICAL / MEDICAL SALES

Interested in selling a new innovative drug dispensing program in Michigan. Full Part-time. Unlimited earning potential. Call Robert. 313-790-0787

Situations Wanted 4160

NEED TO get a break from your parents? I can clean, run errands, be a companion, non-medical, day time hours. Call Julie 734-428-7101.

Results and low cost are two good reasons for advertising in classified.

Antiques 2010

ANTIQUE FISHING lures wanted, sell or trade free appraisals/ Fritz Saline Antique show Jan. 14th & 15th at the fair grounds.

Antique Show 2010

Historical Society, Fri. 1/14, 11-7. Sat. 1/15, 9-5. \$3. Washtenaw Farm Council Grounds, Saline, MI 734-944-0713

Tecumseh 2010

ANTIQUE MAIL, now open!! Located on M-50, 1/4 mi. W. of the Tecumseh Big Boy. Open 11a.m.-6p.m. Tues. thru Sun. Closed Mon. 517-423-2780

Wanted 2010

Antiques & Collectibles Anything old. No big furniture. Chelsea/Manchester area only. Call Jean Lewis 734-475-1172

Apparel 2020

GE REFRIGERATOR (bisque) w/ Dispenser. Bought in 2000, exc. condition. \$900/ best. 313-618-7916.

Magic Chef Gas Stove 2010

Bought in 2000, exc. condition - \$300/ best. 313-618-7916.

Arts/Crafts/Bazaar 2030

ROCKWOOD INDOOR Flea Market 34927 West Jefferson, January 15, 16, 22, 23, 29, 30, 9:00 a.m. - 4:30 p.m. \$15 per table. Call Danny Flower 734-379-2034 to reserve a table.

Washtenaw County 5570

Help-U-Sell REAL ESTATE

BUYING OR SELLING? SAVE THOUSANDS!

• Full Service Realtors! FREE MLS access!
 • Home Listed in M.L.S. & Realtor.com
 • All of our information is online for your convenience!
 • Over 600 offices nationwide!
 • Save thousands!

www.HelpUSellSpectrum.com

210 E. Mich. Saline (734) 944-9100

Cemetery Lots 2080

2 LOTS available at Island Memorial Park on Grosse Isle. 248-324-9099 *****

Crypt Michigan 2080

Memorial good location. 313-383-9541

Woodmere Cemetery 2080

Single lot, located on Indian Hill. Asking \$1200. Call 734-586-8972.

Collectibles/Hobbies 2090

LINCOLN COIN CLUB Coin & Collectible Show Sun. Jan. 16, 10-5. Southgate Civic Center, 14700 Reume. FREE 734-283-0982

Local Collector 2090

Will buy your old baseball cards. I am interested in anything up to the 60's, especially 1953 & 1960 Topps. I will pay a fair price for your cards! 734-604-8552

Farm Products/Flowers/Plants 2120

FIRST CUTTING Timothy & Orchard & Grass hay. \$3 per bale. 734-654-6066

Lawn/Garden 2130

1952 FORD 8 in farm tractor, has attachments, asking \$3000. 734-769-2894

Firewood/Pool 2140

FIREWOOD for sale, stored indoors. Saline area delivery. \$65 a face cord. 734-429-7494

Seasoned Hardwood 2140

Free delivery same day. Stacking available. \$65. 734-231-5000

Furniture 2150

4 PIECE cherry queen size bdrm. set. \$600. Glass top dining table w/ 4 chairs. \$500. 313-274-0187

Absolutely Brand New 2150

Queen pillowtop set in plastic with warranty. Call 734-231-6622

Bunk Beds 2150

Built in desk and dresser. Includes Mattress. \$400/ best. SOLD

Couch, Love Seat and 2 wing back recliners 2150

Call 248-478-9773

Kitchen Table w/ 6 chairs, oak veneer, good condition 2150

734-294-7849

Like New 6 piece pine bedroom set 2150

Call 734-428-0932

Oak Table and chairs excellent condition 2150

734-262-5942

Pennsylvania House corner china cabinet. Exc. condition. Asking \$300. 734-789-8754.

Furniture 2150

ROUND LITE oak table w/ 4 chairs, dark green sectional sofa, brass & glass cocktail end table, white love seat, sage/ taupe area rug 8'x10. Call 313-382-0326 p.m.

Garage/Rummage Sales 2160

LINCOLN PARK Estate 1116 Ford Blvd. 2 beautiful waterfall bdrm., sets, dining room set w/ buffet and china cabinet, antique wicker couch, lots of furniture and misc. Sat. and Sun. Jan. 15-16, 9-3. No early sales, prices discounted on Sunday.

Place an ad 1-877-888-3202

Saline 320 W. Michigan Ave. American Legion, Jan. 22, 9 a.m. to 5 p.m. 4: GIANT multi family indoor sale! Wide variety of items.

Jewelry/Apparel 2170

FORMAL GOWNS some beaded, sizes 8, 10, 12. Brand new \$40 each/best. 313-563-5407

Miscellaneous for Sale 2190

4 PIECE living room set, great condition, neutral color. \$650. Storm door. \$40. 734-379-5811

American Flyer model train parts wanted. Also cars, track, manuals. 734-783-6250

Heritage Classifieds GET RESULTS RESULTS RESULTS 1-877-888-3202

CHERRY FINISH dining table, w/ 6 cloth seat chairs. \$100. Weider club home gym. 1 yr. old \$250. 66"x40" glass top patio table w/ 6 chairs & umbrella. \$150. Bookcases, 1 lg. 5 shelf. \$15. 1 med. 3 shelf \$10. Vintage beer can collection, over 200 cans. Best offer. 313-562-0985 after 4 p.m.

Club Cars 2190

Reconditioned 48V with automatic battery charger. 18 available. Free delivery within 50 miles. \$1650 734-875-3866

Electric 2190

SNOWBLOWER \$50. 2 love seats \$30 each. Twin bed \$50. 734-282-4248

Glass Tub enclosure new in box, gold trim, asking \$125. 734-789-8754.

Golf Carts Fall/Winter Sale Used & New. Choose from 100+ Carts, 4 Pass. lifted, etc. Belleville. 734-397-5667

Commercial/Industrial For Rent 2200

Ypsilanti Now leasing professional office building with occupancy early 2005. Booming Huron St. corridor across from the post office. \$18. Bela Sipos 734-747-7888, eves 669-5813. #2403699

Brighton Gift business, Brighton, Brookside Mall. Inventory, fixtures, established client, growth potential, good signage, lease avail. jib@jenniferburn.com. \$39,000. Jennifer Burn 734-747-7888, eves 734-417-0530. #2412781

Reinhardt COMMERCIAL

Office 734.747.7888

King Crossword Answers

ESC SAGO MULL
 CEL ENID AREA
 HEAVENLY GNAW
 OPPOSE SKI
 TIX SACRED
 ASPEN HEY ORO
 WORD JOY RENT
 ELO DEW EASES
 DIVINE OUR
 GAP CRECHE
 BOWL ETHEREAL
 OHIO REEK DIS
 GOTO SERA ERA

Open Houses 2190

WILLOWS TWIN PONDS

OPEN HOUSE SUNDAY 1-4

NEW CONDOS NEXT TO GREEN VALLEY GOLF COURSE \$225,000

High beamed ceilings extending above loft, wood burning fireplace, screened patio, skylight in kitchen, lots of storage space, 2 bedroom, 2 bath, a must see!!!!

517-764-5335
 517-529-9140

Open House 2190

WILLOWS TWIN PONDS

OPEN HOUSE SUNDAY 1-4

NEW CONDOS NEXT TO GREEN VALLEY GOLF COURSE \$225,000

High beamed ceilings extending above loft, wood burning fireplace, screened patio, skylight in kitchen, lots of storage space, 2 bedroom, 2 bath, a must see!!!!

517-764-5335
 517-529-9140

Miscellaneous for Sale 2190

***ELECTRICAL* CLOSEOUT** plugs, switches, dimmers, toggles. Over 1000 pictures, toys, used furniture & much much more!!! 3045 Dix, Lincoln Park. 734-644-0398

Macintosh Computer WANTED 2190

Imac, EMac, G-4 or G-5. 734-783-6250

Patio Door unit like new high efficiency. Argon gas, beige. \$350. 734-250-2041

Pre-finished Oak floor from \$77, oak floating floor from \$139. 24 colors of click laminate from \$99 to \$159 sq. ft. Many truckloads of carpet tile from \$34 sq. ft. Miliken carpet panels in stock too. 10 styles of twin bed sets \$99 to \$682. Lots of furs, queens and kings too. Carpet Outlet Plus M52 at US223 Adrian, MI Monday-Saturday 9 a.m. to 7 p.m.

Rough Sawn oak & cherry, clear & select lumber. Kiln dried. 1"x3-12" wide approx. 3,000 board feet. \$4-\$6 a board ft. Discount in volume. 734-775-6405. Harry Belleville Area.

SLOT MACHINE 25 cent. IGT. Sizzling 7's, excellent condition! Fun to play! 313-565-4100

Toro Snowblower \$85. Winter ready. Flat Rock. Home 734-782-3785 Cell 734-250-4180

Trailer & Parts New & used enclosed cargo trailer. Many to choose from. Full line of gooseneck, utility, and horse trailers available. Axles, fenders, hubs, springs, lights, coupler, etc. in stock. Brown's Trailer, Inc. Three miles E. of Clinton on US-12 517-456-4520

Weider 8510 home gym \$125. Pro Sport Recumbent exercise cycle. \$125. 734-287-3714

Whirlpool Tub 42x72, bluish color, new. \$225. Call 313-282-8758

Miscellaneous Wanted 2200

ALWAYS BUYING old toys, trains, U.S. coins, sports cards. Call 734-558-2986.

Place an ad 1-877-888-3202

\$\$\$CASH\$\$\$ PAID up to \$100 for used dish network equipment. Will pick up. Call toll free 1-888-569-2812

Open Houses 2190

WILLOWS TWIN PONDS

OPEN HOUSE SUNDAY 1-4

NEW CONDOS NEXT TO GREEN VALLEY GOLF COURSE \$225,000

High beamed ceilings extending above loft, wood burning fireplace, screened patio, skylight in kitchen, lots of storage space, 2 bedroom, 2 bath, a must see!!!!

517-764-5335
 517-529-9140

Open House 2190

WILLOWS TWIN PONDS

OPEN HOUSE SUNDAY 1-4

NEW CONDOS NEXT TO GREEN VALLEY GOLF COURSE \$225,000

High beamed ceilings extending above loft, wood burning fireplace, screened patio, skylight in kitchen, lots of storage space, 2 bedroom, 2 bath, a must see!!!!

517-764-5335
 517-529-9140

BILLS GETTING OUT OF HAND?
Have a garage sale. Let HERITAGE CLASSIFIEDS HELP!
1-877-888-3202

Apartment/Flats 5010
Reinhart
The Preserve Dexter Phase 2, 1-4 acre lots available for custom home. 7 top builders available to create your dream home. \$115,000 - \$325,000 www.preserveofdexter.com

5042 Sandstone Ct., Dexter
Incredible home built by Prentice Bldg. Co. 1st floor master, 4 add'l bedrooms, study, cherry details & kitchen, home theater in walkout.
\$899,900

5023 Sandstone Ct., Dexter
Mission style cedar shake & stone. 2004 Showcase home. 5200sf + 1700 in walkout. 5 bedroom, 5.1 bath, home theater. Built by David Prentice. #2404270
\$1,400,000

3824 Preserve Dr., Dexter
Beautiful & traditional Hampton shingle style Showcase new construction by Holley Dev. Cook's kitchen. Thermador appl. 2 covered porches, walkout.
\$927,000

Elizabeth brien
Dir: 734.669.5957
Cell: 734.645.4444
Office: 734.665.0300
www.elizabethbrien.com
elizabeth@elizabethbrien.com

Apartment/Flats 5010
CHELSEA VILLAGE
Br level 1 bdrm. in village close to downtown. No smoke, no pets. \$550/month includes heat. First last security Call 734-395-6894.

CHELSEA WARREN APTS.
Privately owned & managed. No pets. 734-475-7418
BABYSITTING PROBLEMS?
No problem when you place an ad in the Classifieds.
1-877-888-3202

Washington County 5570

Apartment/Flats 5010
CLINTON 1 bedroom
apartment, includes all utilities except phone. Non-smoking \$550 per month. Call Lee at 734-355-4325.

CLINTON 1 bedroom
apt. between Tecumseh/Clinton. \$300 per month + deposit and utilities. Call after 5. 517-592-6439

Washington County 5570

Apartment/Flats 5010
CULVER ESTATES APTS.
The BEST Place to Live in Milan
♦ 1 Month Free Rent
♦ \$199 Security Deposit w/ approved credit
♦ \$10 Application Fee
♦ 2 Bedrooms or 1 Bedroom w/ Den
♦ Pet Friendly
♦ FREE HEAT
♦ Immediate Occupancy
140 Lauff Drive, Milan
734-439-0600

EXPECT YOUR TELEPHONE
to ring when you advertise in classified

Washington County 5570

Apartment/Flats 5010
DEXTER \$1 MOVES YOU IN.
Limited Availability
734-426-0410

DEXTER COUNTRY
Setting 3 room, walk in apt. heat, all electrical, garage, laundry, dishwasher, drier, \$700. 734-426-0410

Washington County 5570

Apartment/Flats 5010
MANCHESTER LG.
1 bdrm., upper level, no pets, 1 year lease, deposit. \$450/Mo. 734-428-8163

WHETHER YOU'RE
buying or selling, classified is the real estate market place for results.

Washington County 5570

Apartment/Flats 5010
MILAN 1st MONTH FREE
1 bedroom, upper flat. Clean and cute, downtown location. No pets. \$585/Mo. Call 734-788-5040

MILAN 1ST MONTH
rent half off! 1 bdrm. apt. heat & water included. laundry on sight. \$550. 734-439-7675

Washington County 5570

Commercial/Industrial For Rent 5020
DEARBORN W.
Historic District. Well established law firm, seek professional for available office. 313-278-8775

SALINE 2 Spaces.
excellent spot for nail salon, Bible book store or insurance office. \$300 per space. 866-743-0413

Washington County 5570

Houses for Rent 5040
UNADILLA 4 bdrm.
home, minutes from Chelsea/Dexter/Ann Arbor. \$950 + utilities. 734-498-2183 or 734-498-3306

WOODHAVEN 3 bedroom.
\$950 per month \$0 Down or rent to own. 734-521-0270.

Washington County 5570

Houses for Rent 5040
WYANDOTTE BEAUTIFUL 3 bdrm.
brick ranch, garage, fireplace, full bsmt. \$1000/security/ utilities. no pets. 2471 21st. 734-283-6092

CELEBRATE!
Place a Happy Ad for that special someone!
1-877-888-3202

Washington County 5570

Real Estate One
Think inside the circle.
www.realestateone.com

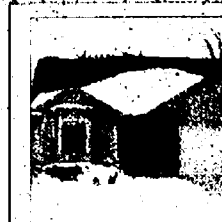

LANDSCAPING COMPLETE in this beautiful ranch! 1535 sq ft. 3 BR, 3 BA w/open LR, cat ceilings, fp and lg wndws. Mstr Ste w/sitting area & door to dk. Ste in LL w/spacious FR, daylight wndws & fp. \$309,900. (2500009)

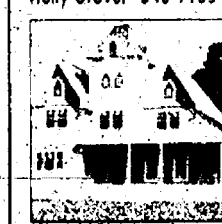

WEBSTER TWP. - NEW CONSTRUCTION
WALSH FARMS. Captivating Italianate Victorian Home w/ 3366 sq ft, 1.5 acres, views of Peach Mountain. Detail builder, hardwood, ceramic, cherry, granite. 1st flr master, sunroom, w/o. One-of-a-kind. \$659,900. (2412974)

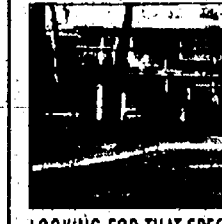

LOOKING FOR THAT SPECIAL HOME
on the lake this is it. Surrounded by state land on one acre parcel. 105 ft. of frontage South Lake in Chelsea \$335,000 (2407692)

Real Estate One

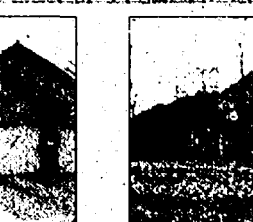

STATELY BRICK & STONE custom home on 4.74 acres. Dream Kitchen, main-floor mastersuite w/all accoutrements, BR's 283 w/jack n jill bath, BR 4 has full bath. 4 BR, 3 1/2 baths, 3900+ sq ft. \$789,900 (2412923)



IF YOU'RE LOOKING for a very private setting, this is it! Ranch on 5+ acres, 3 br, 2 full updr ba, fin bsmt. Large family room w/lots of wndw to watch the wildlife. Hurry, this won't last long. \$386,000. (2410657)

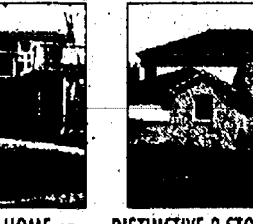

DISTINCTIVE 2 STORY home over 3200 sf, 4 BR/4BA + den on 2 ac w/great access to Howell, Ann Arbor & Brighton. Unique floor plan w/grand staircase & many custom features. \$379,900. (2404930)

Real Estate One



WONDERFUL FARM-STYLE HOME in Village of Dexter. Walk to downtown, schools, etc. Possible 4th bedroom upstairs. Large lot w/corral house. \$239,900 (2408824)



Sun-sational customized contemporary.
4 bed, 3.5 bath. Striking Italian plaster work in kitchen, 2 story media rm, premium lat backing to stocked pond. Landscaping is complete on this year-old home. \$349,900 (2410827)

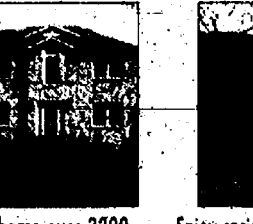

Enjoy spring in your 3 season sunroom.
Spectacular gardens to enjoy. Updated, 3 BR, main floor found, 2 extra rooms in bsmt. Sprinkler system, C/A, double lot, 2.5 car heated/insulated garage perfect for workshop. Appliances stay, walk to downtown Pinkney close to Ann Arbor & Brighton. #2500046. \$184,900.

Real Estate One



Brand new 18 site development w/water & sewer. Walk to downtown. Many floor plans to choose from. Phase II opening!
\$225,000-\$275,000
Creekside Court



OPEN SUN 1-4
\$251,000
670 Creekside
Extremely attractive 3 bedroom incl. 1st flr master, wood floors, stone front, maple kitchen, wisland, 2 baths & buddy bath, view out LL, deck. \$251,000. Rita Burkhardt 475-9600. eves 657-3264. #2402823

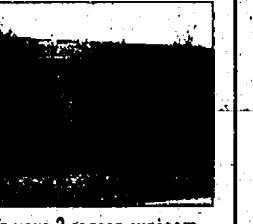

Elizabeth brien
Dir: 734.669.5957
Cell: 734.645.4444
Office: 734.665.0300
www.elizabethbrien.com
elizabeth@elizabethbrien.com

Real Estate One

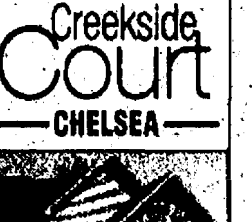

STOCKBRIDGE BOTTOM
1/2 of house, 2-3 bdrms., \$750 + utilities. Village living. Water & sewage paid. 517-851-8426



THORNCREST ESTATE
APARTMENTS
Now accepting applications for one and two bedroom apartments. No pets. Call for our Specials 734-429-4459



WALKABOUT CREEKAPTS.
No Rent
Til Feb. 2005
\$1.00 Moves You In!
Rents from \$645 on 2 Bedroom townhomes! Certain Conditions - May Apply. Call For Details 734-428-0410

Real Estate One



CHelsea COZY 2 bedroom
home with garage and lake access on South Lake. 10 mins. North of Chelsea. \$750/mo. plus utilities. No dogs. Call 734-475-8088 or 734-475-8183



DEARBORN 3 bdrm.
on levagood park, 1 car garage, c/a. \$1050/month. 734-261-9810



DEAR BORN 3 bdrm.
non-smoking, newly remodeled. Large yard, near downtown. no pets please. \$770 per month. 734-944-1699

Real Estate One

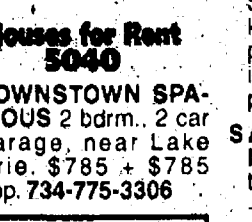

CHelsea LG. remodeled
farm house, 6 bdrm. Chelsea Schools, Call Pat 734-260-1158



DEAR BORN 3 bdrm.
on levagood park, 1 car garage, c/a. \$1050/month. 734-261-9810



DEAR BORN 3 bdrm.
non-smoking, newly remodeled. Large yard, near downtown. no pets please. \$770 per month. 734-944-1699

Real Estate One

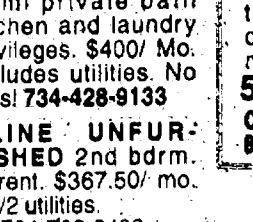

PLYMOUTH BEAUTIFUL 4 bdrm.
\$59000 M14 access 20 min. from Ann Arbor. 734-414-6411

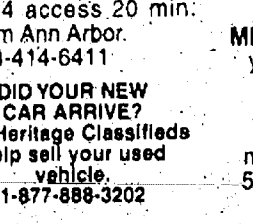

DID YOU NEW CAR ARRIVE?
Let Heritage Classifieds help sell your used vehicle. 1-877-888-3202

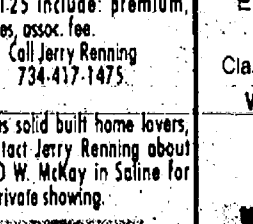

OPEN SUNDAY
JAN. 16th, 1-3pm.
1154 Oak, Ypsilanti (Cross/Forest) 3 bdrm. ranch. Original hardwood floors, air, privacy fenced backyard, family room & office in lower level. \$134,900.

Real Estate One

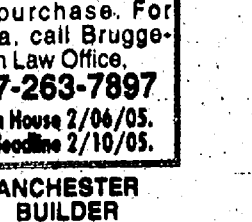

MANCHESTER AUSTIN ROAD
80 acres and 6 room house, barn, and buildings at 11645 E. Austin Road, rolling wetland impoundment potential, 3 acres woods. Owner seeks bids to purchase. For data, call Bruggeman Law Office. 517-263-7897

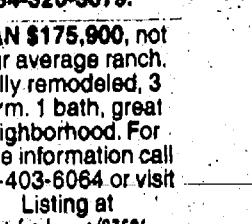

MANCHESTER BUILDER CLOSE OUT
New construction \$199,000. 3 bdrms., 2 1/2 baths, 2 car attached garage, ceramic baths, hardwood floors, etc. Open house Sun. 3-5 or by appt. 734-320-5679.

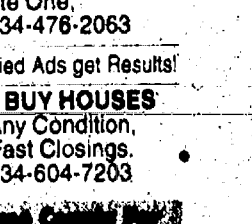

MILAN \$175,900, not your average ranch. Fully remodeled, 3 bdrm, 1 bath, great neighborhood, For more information call 517-403-6064 or visit www.infohome.net/75586

Real Estate One

Turn To Information You Can Count On!

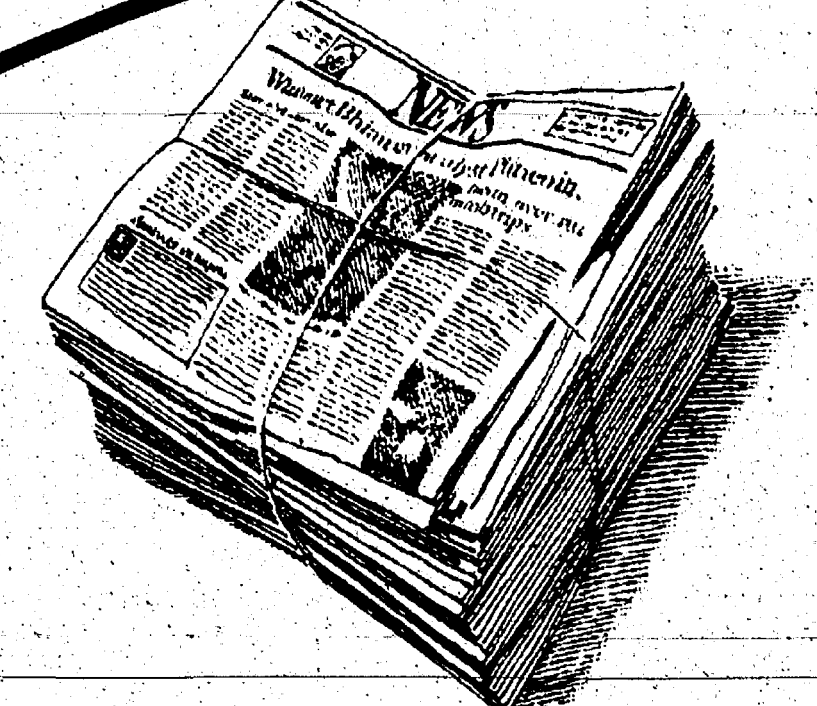

Expand your knowledge every day by reading the newspaper. It's reliably entertaining and informative news coverage delivered straight to your door!

Heritage Newspapers
hn
Heritage

Heritage Newspapers Classifieds
www.heritage.com
Phone: 1-877-888-3202
Fax: 1-877-21-FAXUS

Washington County 5570

The McCrate Team
When it's your turn to move Turn to the team that moves Tecumseh and Greater Lenawee County
www.TheMcCratesTeam.com

Call 800-489-6149 FOR MORE INFORMATION

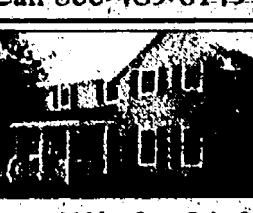

Over 2800 Sq Ft. Completely Remodeled 4 BR with large fenced-in backyard. Must see to appreciate! Adrian Schools \$239,900

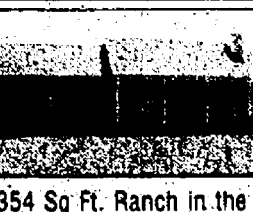

1354 Sq Ft. Ranch in the country 3 BR. Newer Home on 2.5 acres. Additional 9 acres available. Adrian Schools. \$185,000

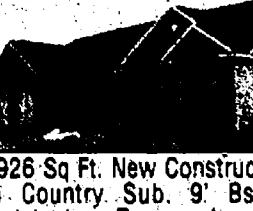

1926 Sq Ft. New Construction 3 BR in Country Sub. 9' Bsm. Now Finished. Tecumseh Schools. Immediate Occupancy. \$246,900

Washington County 5570

COLDWELL BANKER
SUCCEED

Call 800-489-6149 FOR MORE INFORMATION

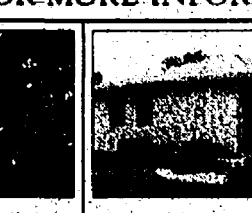

1633 Sq Ft. Ranch with Full Fin. Bsm. 3 BR. Brick Patios, Walks and Drive Immediate Occ. Clinton Schools \$195,900



1495 Sq Ft. Contemporary Design 3 BR in Country Subdivision. Wide Open View. Tecumseh Schools \$204,500

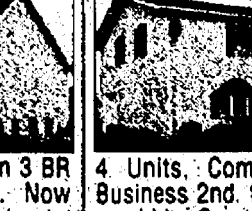

4 Units. Commercial, Ready for Business 2nd floor apt. plus storage bldg. Great Potential and a Great Buy! \$199,000

Washington County 5570

WILLIAMSTON Log Home
New Construction, 1240 sq. ft. 2 story, 3 bedroom, 2 bath floorplan, Anderson windows, 3 atrium doors capitalize super energy efficient construction. Built on your lot for under \$60 per square foot. Michigan Family Home Center 800-622-5959

CLASSIFIED IS one of the best single sources for selling items, seeking jobs, finding housing, meeting new people and more.



WILLIAMSTON New Construction
3 Bedroom, 2 bath home, oak cabinets, formica counters, new carpeting and appliances, 1350 sq. ft. As low as \$592/Mo. \$650 down W.A.C. on your land. Michigan Family Home Center 800-622-5959



HAWAII TIME Share sacrifice 2 bdrm., red in RCI. \$3000 plus 3 weeks. 248-358-0617



Real Estate One

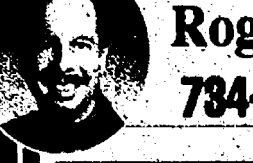

Roger White
734-730-8482

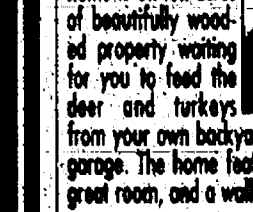

This cedar-sided home is on ten acres of beautifully wooded property waiting for you to feed the deer and turkeys from your own backyard. The huge barn doubles as a garage. The home features 3 bedrooms, 2.5 baths, a great room, and a walkout basement. \$385,000



Awesome three bedroom contemporary home in Ford Lake Village. Updated ceilings, vaulted kitchen with granite counter tops. There will be no more chilly winter nights when you can sit in front of the gas fireplace in the family room. The exterior offers professional landscaping and backs up to a park-like setting. Full finished basement. \$239,900

Vacant Land Listing
You must see this beautiful one-acre lot in Augusta Township. There is city water, gas, electric all at the street. The sale of this property is subject to 1031 exchange. \$64,900

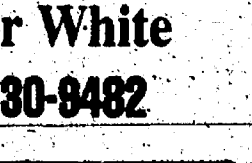

KELLER WILLIAMS
www.rogerwhitehomes.com

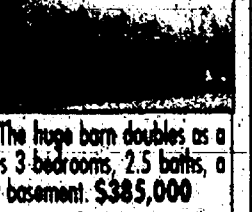

The home features 2.5 bathrooms, fireplace, and central air with a full basement. The two car garage features an above bonus room. You can't miss seeing this home! \$249,900

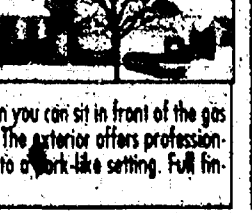

Beautiful new construction 3 bedroom, 2.5 bath. Come enjoy ceramic tile floors and innovative lighting. All this plus active living in the popular new Eagle Springs sub. Families bring your kids to the leading schools in the area. For added enjoyment come experience the master bedroom suite with a private bath, sweet! \$227,900

Real Estate One

BELLEVILLE NEW CONSTRUCTION
1,380 sq. ft. ranch condo. Features 2 bedrooms, 2 full baths, 2 car attached garage, vaulted ceilings, fully equipped kitchen, c/a, private patio area & more. Still time to customize decor. \$185,188. 734-697-7620

A BEST BET! New bank repo's for under \$30,000 up to 2400 Sq. Ft. 866-251-1670

CALL TODAY
YPSILANTI 1997 Schulz, 14X70, 2 bdrms, 2 baths. Loaded. Near EMU. Only \$9,900. 734-485-6700

YPSILANTI
PUT TAX REFUND TO GOOD USE!
Rent to own manufactured homes. \$270 lot rent. Near EMU. Call for details. 734-485-6700

WANTED: UNIQUE
items at affordable prices. See the classified.

A FAIR price for your
house any location or condition is OK. Aaron 313-276-0282

WE BUY HOUSES
Fast Closings. 734-604-7203

GROSSE ILE
7 residential lots with all utilities. Call 734-946-2000

GROSSE ILE Build-
able Lots For Sale Ranging from \$120,000 and up with all utilities. Call Anna direct 734-518-6853. Patricia United 248-344-1800

LAKE ISABELLA
11 Miles W. of M. Pleasant. Beautiful 2.5 acre lot, overlooking Isabella Lake. Deal at \$70,000. 989-844-8906

Large/Vacant Land \$750
LARGE DAIRY FARM
At US-12 and M-52 Washtenaw County. 425 acres. 380 tillable. 45 woods and building site. Rolling productive corn and alfalfa ground, dairy barns, silos, Morton buildings, wire cribs, 7-room brick house with fireplace, A/C, pool. Owner seeks bids to purchase. For details, call: Bruggeman Law Office, 126 E. Church St., Adrian, MI 49221 517-263-7897. Bid deadline 3-10-2005, 4:00p.m.

Auto for Sale \$600
FORD ESCORT 1994, 4-door, 4 cyl. auto, runs & drives great. \$1,150 or best. SOLD
FORD ESCORT 1997 runs great \$2,350 313-382-5248
FORD ESCORT Wag- on 1999 automatic, 88K mi., runs great, good snow car, brand new tires, \$3800 firm. 313-381-6422
FORD FOCUS SES 2005, 4-dr/4 cyl., 6CD changer, 2100 miles, \$12,500/best. 734-284-7500 X103
FORD RANGER 2001 Extended cab, loaded. Dark Red beauty \$6899. Tyne Auto Sales 734-455-5566
FORD TAURUS 1994 Body in good shape, needs head gasket. \$900 or best offer. 734-284-5627

Auto for Sale \$600
BUICK LESABRE 1994, 71K miles, estate car, clean! Well maintained. \$3,900. 313-386-2127

CHEVY CAMARO 1996 Z28, T tops, chrome rims. \$7500/best. 734-624-3546

CHRYSLER NEW
Yorker 1994 Fully loaded. Looks and runs good. Best offer. 313-350-0645

DODGE CARAVAN 1997 Power sun roof, alarm, C.D. 101K miles. \$3,950. 313-565-5133

DODGE INTREPID 1996 remote start, 110K mile, \$3000. 734-634-1269

FORD CONTOUR 1999 SE V-6, 4 door, 59K miles. Runs great! \$4,300. 734-658-6370

FORD CROWN Victor- ia 1996 black, good condition, 58K miles, \$5000. 734-789-8754

Auto for Sale \$600
PONTIAC SUNFIRE 2001, mechanic owned, low mi., air, C.D. clean. \$7800 or best. 734-285-7508

SATURN WAGON 1997 1.9 dci, over- head cam, low miles, exc. condition. \$2300. 734-692-2637

VOLKSWAGEN BEE- TLE 2003 2.0, auto, black, loaded. 12K miles. \$14,500. 734-626-4920

VOLVO 240DL 1989 4 cylinder stick, new rims/tires/brakes, runs excellent, heat- ed seats, loaded! \$650. 734-783-8668

BABYSITTING PROBLEMS?
No problem when you place and ad in the Classifieds. 1-877-888-3202

Westland County \$570
Westland County \$570
Westland County \$570

Auto for Sale \$600
BUICK LE Sabre 1994 V6, great winter car. New brakes. \$1300/best. 734-657-6966

FORD RANGER 1990 4 cyl., auto., power steering, power brakes, runs good. \$500. 734-287-4173

CASH PAID for excel-
lent, original & old motorcycles. 313-277-0027 / 734-397-0307

2002 EXPLORER Alu- minum wheels with Michelin tires. P235 70R-16. Spare. \$250. 313-274-5820

Westland County \$570
Westland County \$570
Westland County \$570

Formula Mach 1
1996 Eddie Bauer, 1996 Eddie Bauer, Sport 2002 Headers, very clean, 93K Mi., loaded, orange title. \$4695 734-285-4952

YAMAHA ENTICER 1981 340, 1600K, runs great, excellent condition. \$650. 734-626-4923

Single Place
Snowmobiles, 4 wheeler trailer w/ ski tie down, newer tires. \$300. 734-782-3964

YAMAHA ENTICER 1981 340, 1600K, runs great, excellent condition. \$650. 734-626-4923

Westland County \$570
Westland County \$570
Westland County \$570

Formula Mach 1
1996 Eddie Bauer, 1996 Eddie Bauer, Sport 2002 Headers, very clean, 93K Mi., loaded, orange title. \$4695 734-285-4952

YAMAHA ENTICER 1981 340, 1600K, runs great, excellent condition. \$650. 734-626-4923

Single Place
Snowmobiles, 4 wheeler trailer w/ ski tie down, newer tires. \$300. 734-782-3964

YAMAHA ENTICER 1981 340, 1600K, runs great, excellent condition. \$650. 734-626-4923

Westland County \$570
Westland County \$570
Westland County \$570

Formula Mach 1
1996 Eddie Bauer, 1996 Eddie Bauer, Sport 2002 Headers, very clean, 93K Mi., loaded, orange title. \$4695 734-285-4952

YAMAHA ENTICER 1981 340, 1600K, runs great, excellent condition. \$650. 734-626-4923

Single Place
Snowmobiles, 4 wheeler trailer w/ ski tie down, newer tires. \$300. 734-782-3964

YAMAHA ENTICER 1981 340, 1600K, runs great, excellent condition. \$650. 734-626-4923

Westland County \$570
Westland County \$570
Westland County \$570

Formula Mach 1
1996 Eddie Bauer, 1996 Eddie Bauer, Sport 2002 Headers, very clean, 93K Mi., loaded, orange title. \$4695 734-285-4952

YAMAHA ENTICER 1981 340, 1600K, runs great, excellent condition. \$650. 734-626-4923

Single Place
Snowmobiles, 4 wheeler trailer w/ ski tie down, newer tires. \$300. 734-782-3964

YAMAHA ENTICER 1981 340, 1600K, runs great, excellent condition. \$650. 734-626-4923

Westland County \$570
Westland County \$570
Westland County \$570

Formula Mach 1
1996 Eddie Bauer, 1996 Eddie Bauer, Sport 2002 Headers, very clean, 93K Mi., loaded, orange title. \$4695 734-285-4952

YAMAHA ENTICER 1981 340, 1600K, runs great, excellent condition. \$650. 734-626-4923

Single Place
Snowmobiles, 4 wheeler trailer w/ ski tie down, newer tires. \$300. 734-782-3964

YAMAHA ENTICER 1981 340, 1600K, runs great, excellent condition. \$650. 734-626-4923

Westland County \$570
Westland County \$570
Westland County \$570

Formula Mach 1
1996 Eddie Bauer, 1996 Eddie Bauer, Sport 2002 Headers, very clean, 93K Mi., loaded, orange title. \$4695 734-285-4952

YAMAHA ENTICER 1981 340, 1600K, runs great, excellent condition. \$650. 734-626-4923

Single Place
Snowmobiles, 4 wheeler trailer w/ ski tie down, newer tires. \$300. 734-782-3964

YAMAHA ENTICER 1981 340, 1600K, runs great, excellent condition. \$650. 734-626-4923

Westland County \$570
Westland County \$570
Westland County \$570

SUROVELL

OPEN SUNDAY 12-2
620 N. Main St., Chelsea
Great charm remains in this updated village home on a half acre lot. 4 bedrooms, 2 baths. Master suite addition. \$230,000. Karl Newman. Kristin Neri, (517) 404-5676. 2500151.

Waterfront! Completely updated and tastefully decorated 3-bedroom home on Spring Lake. \$220,000. Karen Cameron, 395-4095, 2500177.

Only 3 years-old and impeccably clean. Three- bedroom, 2bath Chelsea ranch on 2 private acres just outside of town. Walkout basement. \$239,900. Tammy Lehman, 320-0959, 2413211.

Private ranch with possibilities. Lots of space for hobbies, living or a home based business. Waterloo Rec. Area. 3 bedrooms, 3 baths. \$179,000. Karen Cameron/Sandy Ball, 395-4095, 2413246.

OPEN SUNDAY 1-3
4960 Shepper Rd., Stockbridge
Bright, open floor plan with vaulted ceilings. 3 bedrooms, 2 baths. \$219,000. Karl Newman. Gary Handloser, 846-5768, M52 N to Hill (Shepper) to Freida Lane. 2409519.

Walk to downtown from this 2-bedroom, 2.5bath condo, with motivated sellers! Full basement. Garage. \$150,000. Karl Newman, 732-0151. Old US-12 to Taylor to Moore. 2410854.

Ridgetop Cape Cod on 6-plus acres in Dexter! Trimmed in oak with an oak kitchen and fabulous deck overlooks acres of yard. 4 bedrooms, 3.5 baths. \$349,900. Rob Ewing, 216-5955.

835 Moore, Chelsea
Walk to downtown from this 2-bedroom, 2.5bath condo, with motivated sellers! Full basement. Garage. \$150,000. Karl Newman, 732-0151. Old US-12 to Taylor to Moore. 2410854.

EDWARD SUROVELL REALTORS
www.surovell.com

323 S. Main St.
Chelsea • (734) 475-3737
Visit our website every Friday to view the latest Sunday open house information.

The Korican Team

316 N. Lewis. Cute as ever! Great opportunity to own a well maintained starter home in Saline. All appliances included with one year home protection plan. Diversified foundation/carbon fiber with 10 year guarantee. Extremely well maintained. Pleasant lot with plenty of space to enjoy. \$154,900.00

1064 Sheridan Rd., Clinton. New custom-ranch set on one-acre. 3 bedrooms, gourmet kitchen, great room w/fireplace, view-out basement, landscaping. 1800 sq. ft. \$219,900. W. Michigan Avenue to Sheridan.

Patricia Korican, Realtor, GRI, ABR
(734) 944-7667 Direct (734) 216-5914 cell
pat@korican.com www.korican.com
RE/MAX Community Associates
601 E. Michigan Ave., Saline
Each office independently owned & operated

Professional Services Directory

PLACE YOUR AD TODAY!
1-877-888-3202

KURUTZ TILE AND MARBLE
Since 1979, the installed "RIGHT" tile is a "LIFETIME". Let us come to YOUR home with samples and a free estimate for your bath and kitchen remodel! Saline 1-800-930-4312

FREE TO BE ME CHILD CARE
In my Saline Home. Infants-12 yrs. CPR & First Aid Certified. 734-944-3895

LICENSED MOM has full and part-time openings in my Saline home. Warm fun loving clean environment. Meals included. CPR, first aid certified. 734-429-8405

PRESCHOOLERS DAYCARE
Call 310-916-7522
NEED EXTRA CASH? Clean your basement, attic or garage and call HERITAGE CLASSIFIEDS. Our friendly advisors are ready to help you write an ad for best results. 1-877-888-3202

SCHOOLS & SCHOOLS
Buyers come tell or part-time daycare, L.M. Elementary, J.M. Middle School, P.M. traditional pre-school, before and after school care. 734-944-4114

CLEANING SERVICE
Residential or business, reliable, honest, great references. Do a great job. Call Debbie. 734-368-4678

HELEN DITTMER INC.
Business, addresses, reports. Licensed & insured. 734-439-9239

HOME REPAIR SERVICE
Attention to detail in your home. Painting, Drywall, Plaster, Repair, Remodeling, Plumbing and Electrical Repairs. General home maintenance. Family business. 734-429-3143

MYERS MAINTENANCE SERVICES
Handyman specializing in small jobs. Plumbing, Electrical, Carpentry and more! Fully Insured. 734-216-4351

Use your auction where the action is - HERITAGE CLASSIFIEDS. Try our total package which covers all the areas from Dearborn to the Ohio line, and from the Detroit River to Washtenaw County. 1-877-888-3202

Little herb child are OPEN ENROLLMENT
Full & Part-Time Child Care
• 6:30am - 6:00pm, Monday - Friday
• Ages 6 weeks and older • Pre-school program
• Before & after school with bus service
• snacks provided • meals optional
Call 734-475-6080 1580 Commerce Park Dr Chelsea • 1/4 mile N. of 94 by Holiday Inn

B & B REMODELING, INC.

Quality workmanship for any of your remodeling needs. Also new construction. Licensed & Insured. 734-475-9370
Classified Ads get Results!

DAVE'S REMODELING
Specializing in ceramic tile, hardwood flooring, all phases of remodeling, basements, bathrooms, & kitchens.
Call for a free estimate. Dave 517-551-4757

Use your auction where the action is - HERITAGE CLASSIFIEDS. Try our total package which covers all the areas from Dearborn to the Ohio line, and from the Detroit River to Washtenaw County. 1-877-888-3202

K.A.C. Home Improvement
Siding, roofing, kitchens, baths, remodeling and more. Senior discounts, free estimates. All work guaranteed. Realtors, investors and home owners welcome. Call today and save. Now through the end of February 20% off. 734-267-9444

SAVE TIME Sell Classified
NEED EXTRA CASH? Clean your basement, attic or garage, and call HERITAGE CLASSIFIEDS. Our friendly advisors are ready to help you write an ad for best results. 1-877-888-3202

WANTED!!!
Early morning exercisers. In and out by 7:30 a.m. Call Curves for details. 734-428-0470

NEED EXTRA CASH? Clean your basement, attic or garage, and call HERITAGE CLASSIFIEDS. Our friendly advisors are ready to help you write an ad for best results. 1-877-888-3202

CRJ Construction
Complete Home Remodeling Services
• Custom kitchens & bath remodeling
• Basement finishing & more
FREE ESTIMATES
Licensed/Insured
734-475-0438

DUNN PAINTING!
Specializing in new construction, industrial, & residential custom painting. Call Pat at 517-605-9564 for a free estimate today. January specials now in progress.

NEED EXTRA CASH?
Clean your basement, attic or garage and call HERITAGE CLASSIFIEDS. Our friendly advisors are ready to help you write an ad for best results. 1-877-888-3202

YOUNG PAINTING
Interior and Exterior 30 yrs. Experience. Free Estimates. 734-426-1093
CLASSIFIED Does it All!

RESIDENTIAL SNOW REMOVAL
Saline Area
• Driveways • Sidewalks • Sailing
517-423-7519

PLEASE RECYCLE this newspaper

BUSINESS SERVICE CONSUMER GUIDELINES
Please follow these guidelines when contracting with advertisers in this Directory:
Advertisers under certain headings may be required by law to be licensed. Check with the proper state agency to verify if a license is needed.
Check the references of the business and/or refer to the Better Business Bureau.
Get all estimates and work tickets in writing. Get the full name, address and phone number of the party you are doing business with.
Pay by check or money order and get a receipt for ALL services and deposits. Keep ALL sales receipts.
Inspect all work thoroughly before final payment is made.
If you are not satisfied with work performed, Please write: HERITAGE NEWSPAPERS BUSINESS & SERVICES DIRECTORY One Heritage Place, Suite 100 Southgate, Michigan 48195

Planning Representation Preparation
Complex and constantly changing tax laws make it more important than ever to seek professional tax help. Put an EA on your side.
P F Swope, EA
501 N Main St
Chelsea, MI 48118
734 475-1501
www.PFSwopeEA.com
Enrolled Agents
Qualified Professionals recognized by the Treasury and IRS at every administrative level

Dear Reader:
If you are not satisfied with work performed, Please write: HERITAGE NEWSPAPERS BUSINESS & SERVICES DIRECTORY One Heritage Place, Suite 100 Southgate, Michigan 48195

PLANNING REPRESENTATION PREPARATION
Complex and constantly changing tax laws make it more important than ever to seek professional tax help. Put an EA on your side.
P F Swope, EA
501 N Main St
Chelsea, MI 48118
734 475-1501
www.PFSwopeEA.com
Enrolled Agents
Qualified Professionals recognized by the Treasury and IRS at every administrative level

PLANNING REPRESENTATION PREPARATION
Complex and constantly changing tax laws make it more important than ever to seek professional tax help. Put an EA on your side.
P F Swope, EA
501 N Main St
Chelsea, MI 48118
734 475-1501
www.PFSwopeEA.com
Enrolled Agents
Qualified Professionals recognized by the Treasury and IRS at every administrative level

